

# Data Modeling in NoSQL (C\*) - Intro

Big Data Systems

Dr. Rubi Boim

Data modeling - the most important property for big data systems

# TLDR (1)

quick discussion - what does this mean?  
(example on next slides)

- Query-driven modeling  
(model for performance - goal: minimize partition reads)
  - Sacrifice space for (query) time
  - Denormalization - we materialize a JOIN on write vs on read
- “Forget” RDBMS
  - No JOINS
  - No referential integrity

```
CREATE TABLE users_by_id (  
    user_id    BIGINT,  
    fname     TEXT,  
    lname     TEXT,  
    country   TEXT,  
    PRIMARY KEY (user_id)  
);
```

```
CREATE TABLE users_by_country (  
    country    TEXT,  
    user_id    BIGINT,  
    PRIMARY KEY (country, user_id)  
);
```



How can we get all the data for all the users in Israel?

```
CREATE TABLE users_by_id (  
    user_id    BIGINT,  
    fname     TEXT,  
    lname     TEXT,  
    country   TEXT,  
    PRIMARY KEY (user_id)  
);
```

```
CREATE TABLE users_by_country (  
    country    TEXT,  
    user_id    BIGINT,  
    PRIMARY KEY (country, user_id)  
);
```

```
SELECT user_id  
FROM users_by_country  
WHERE country = 'Israel'
```

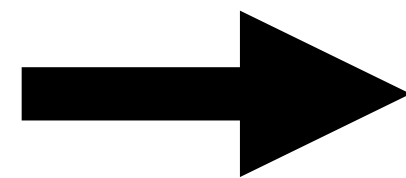

```
for (user:result) {  
    SELECT * FROM users_by_id  
    WHERE user_id = user  
}
```

```
CREATE TABLE users_by_id (  
  user_id      BIGINT,  
  fname       TEXT,  
  lname       TEXT,  
  country     TEXT,  
  PRIMARY KEY (user_id)  
);
```

```
CREATE TABLE users_by_country (  
  country     TEXT,  
  user_id     BIGINT,  
  PRIMARY KEY (country, user_id)  
);
```

```
SELECT user_id  
FROM users_by_country  
WHERE country = 'Israel'
```

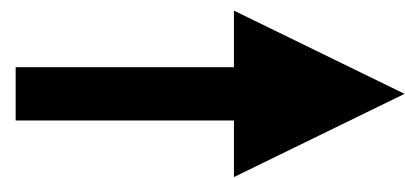

```
for (user:result) {  
  SELECT * FROM users_by_id  
  WHERE user_id = user  
}
```

How many queries do we need?

```
CREATE TABLE users_by_id (  
    user_id      BIGINT,  
    fname        TEXT,  
    lname        TEXT,  
    country      TEXT,  
    PRIMARY KEY (user_id)  
);
```

```
CREATE TABLE users_by_country (  
    country      TEXT,  
    user_id      BIGINT,  
    PRIMARY KEY (country, user_id)  
);
```

```
CREATE TABLE users_by_id (  
    user_id      BIGINT,  
    fname        TEXT,  
    lname        TEXT,  
    country      TEXT,  
    PRIMARY KEY (user_id)  
);
```

```
CREATE TABLE users_by_country (  
    country      TEXT,  
    user_id      BIGINT,  
    fname        TEXT,  
    lname        TEXT,  
    PRIMARY KEY (country, user_id)  
);
```

```
CREATE TABLE users_by_id (  
    user_id    BIGINT,  
    fname     TEXT,  
    lname     TEXT,  
    country   TEXT,  
    PRIMARY KEY (user_id)  
);
```

```
CREATE TABLE users_by_country (  
    country   TEXT,  
    user_id   BIGINT,  
    PRIMARY KEY (country, user_id)  
);
```

Single query...

```
CREATE TABLE users_by_id (  
    user_id    BIGINT,  
    fname     TEXT,  
    lname     TEXT,  
    country   TEXT,  
    PRIMARY KEY (user_id)  
);
```

```
CREATE TABLE users_by_country (  
    country   TEXT,  
    user_id   BIGINT,  
    fname     TEXT,  
    lname     TEXT,  
    PRIMARY KEY (country, user_id)  
);
```

```
SELECT *  
FROM users_by_country  
WHERE country = 'Israel'
```



# TLDR (2)

- Relational  
focus on entities

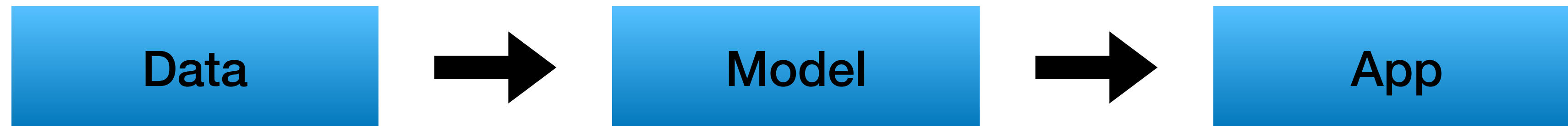

- NoSQL  
focus on queries

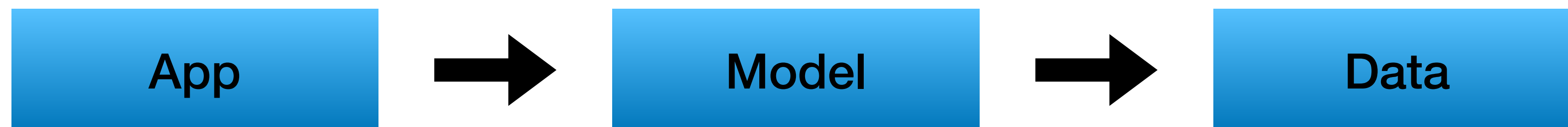

# Modeling is a Science

- Tested methodologies
- Reproducible

# Modeling is an Art

- Multiple ways to solve design problems
- Uncommon use case —> think out of the box

# Data modeling process

- Option A: start creating tables
  - run fast and hope for the best
- Option B: follow the modeling process
  - looks time consuming but in practice is faster
  - all team members can help

# Data modeling - 10,000 foot view

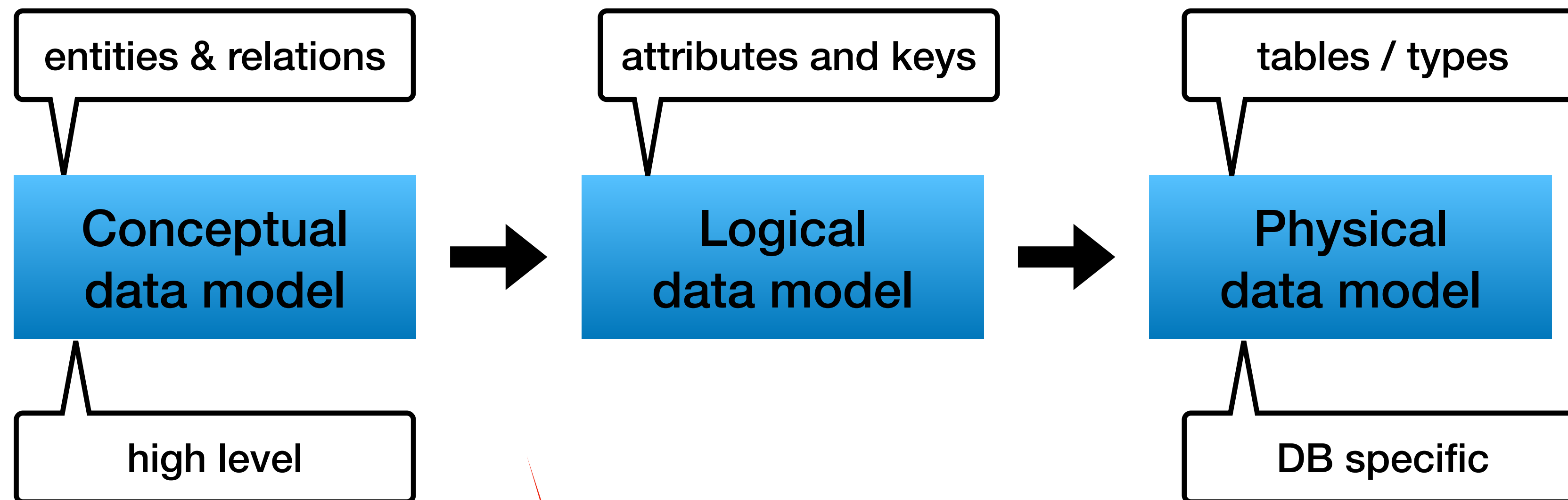

**REMINDER - RELATIONAL DATABASE**

# Data modeling - 10,000 foot view

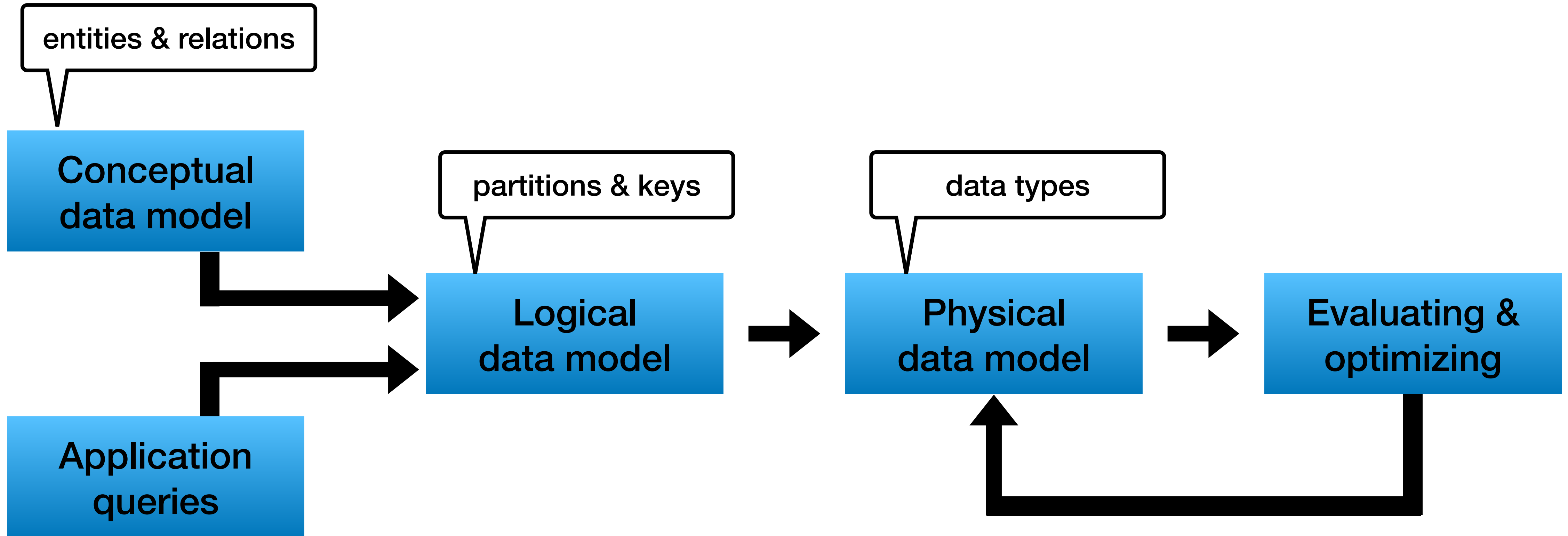

NoSQL - Wide column

# Data modeling - 10,000 foot view

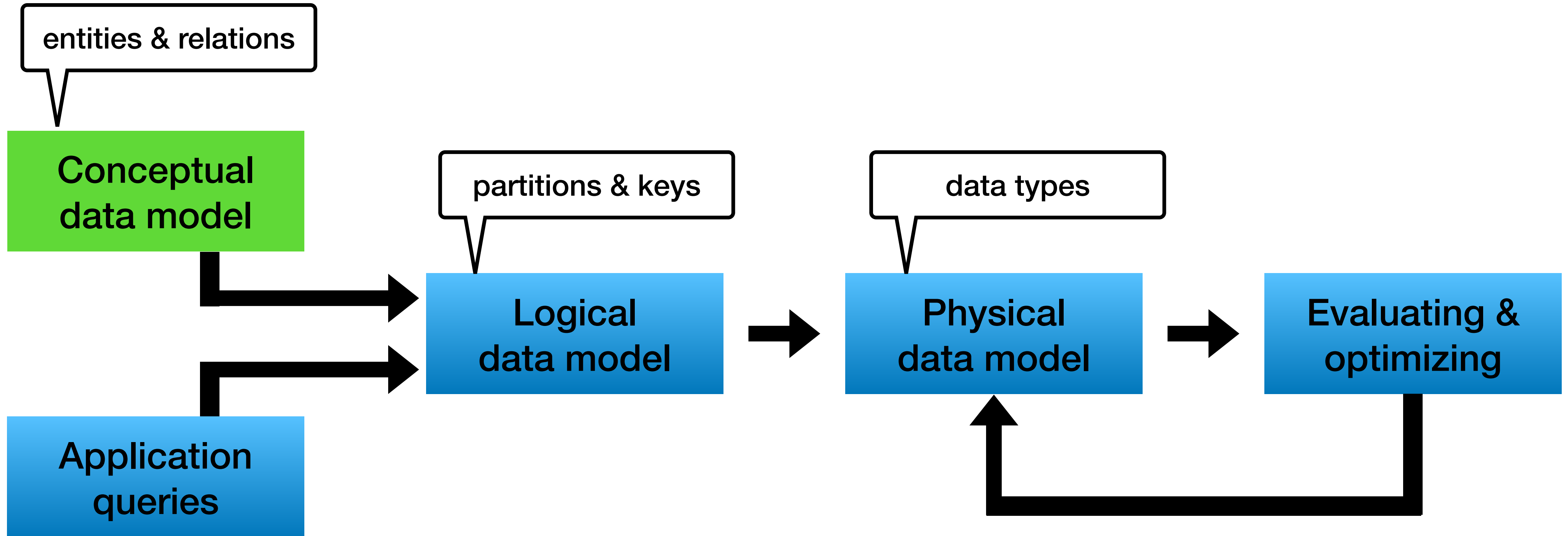

NoSQL - Wide column

# Conceptual data modeling

- Abstract view of entities and relations
- ER Model  
(entity-relation model)
- Same (\*) as for relational databases
- “Independent” from specific DB



# ER Model

- Entities
- Attributes
- Relations  
between entities

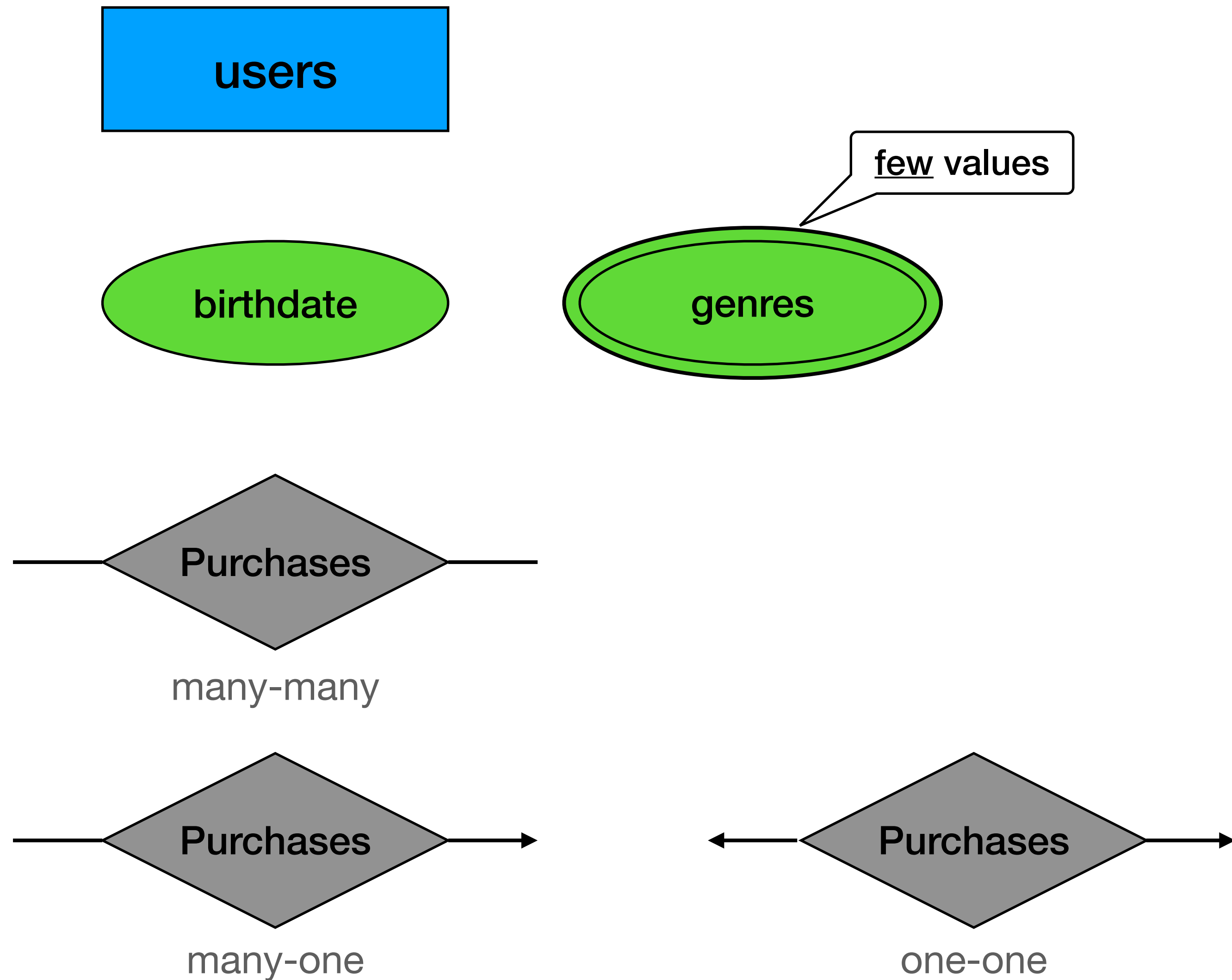

\* There are more types like ISA (is a)

# Example use case

- We are building a simple video streaming service

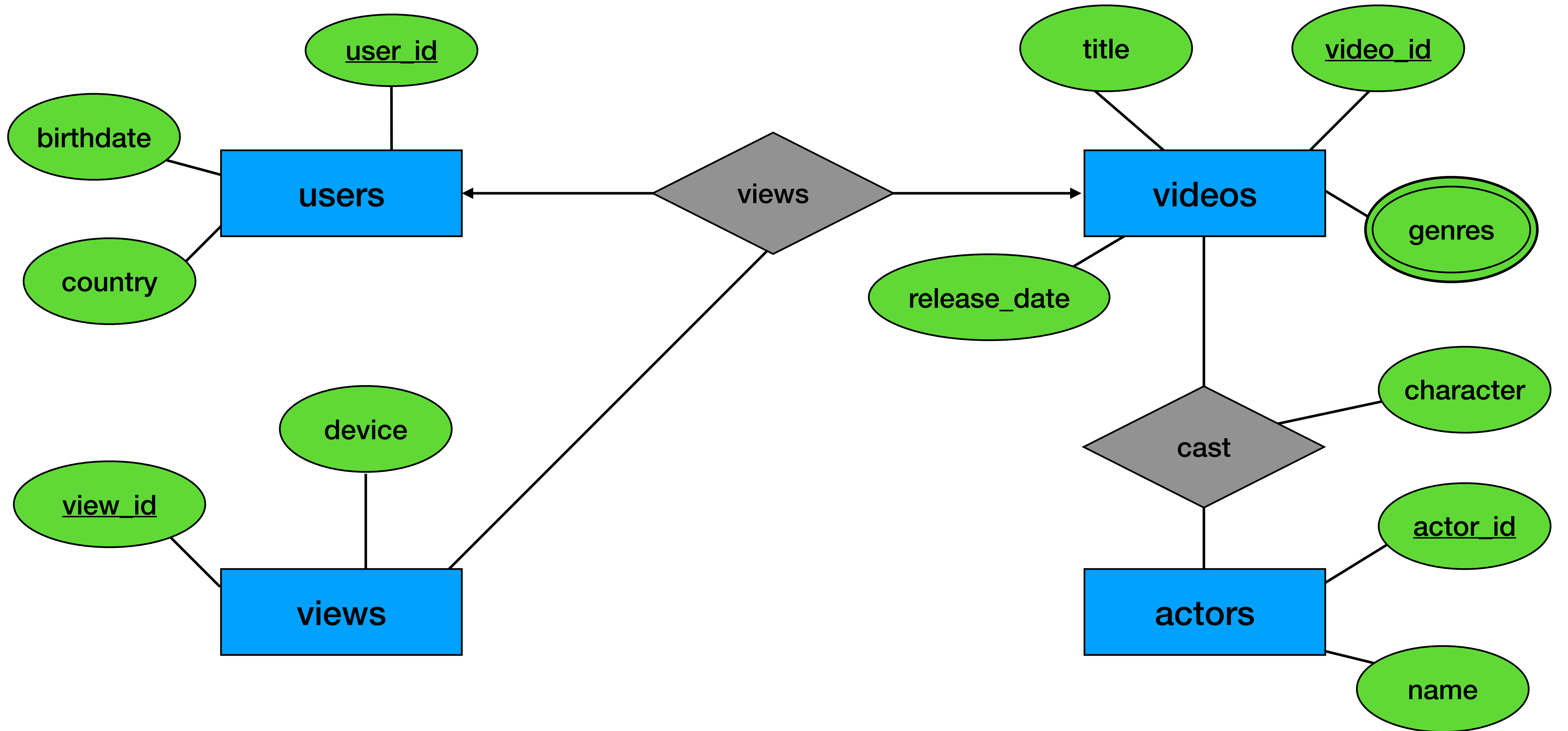

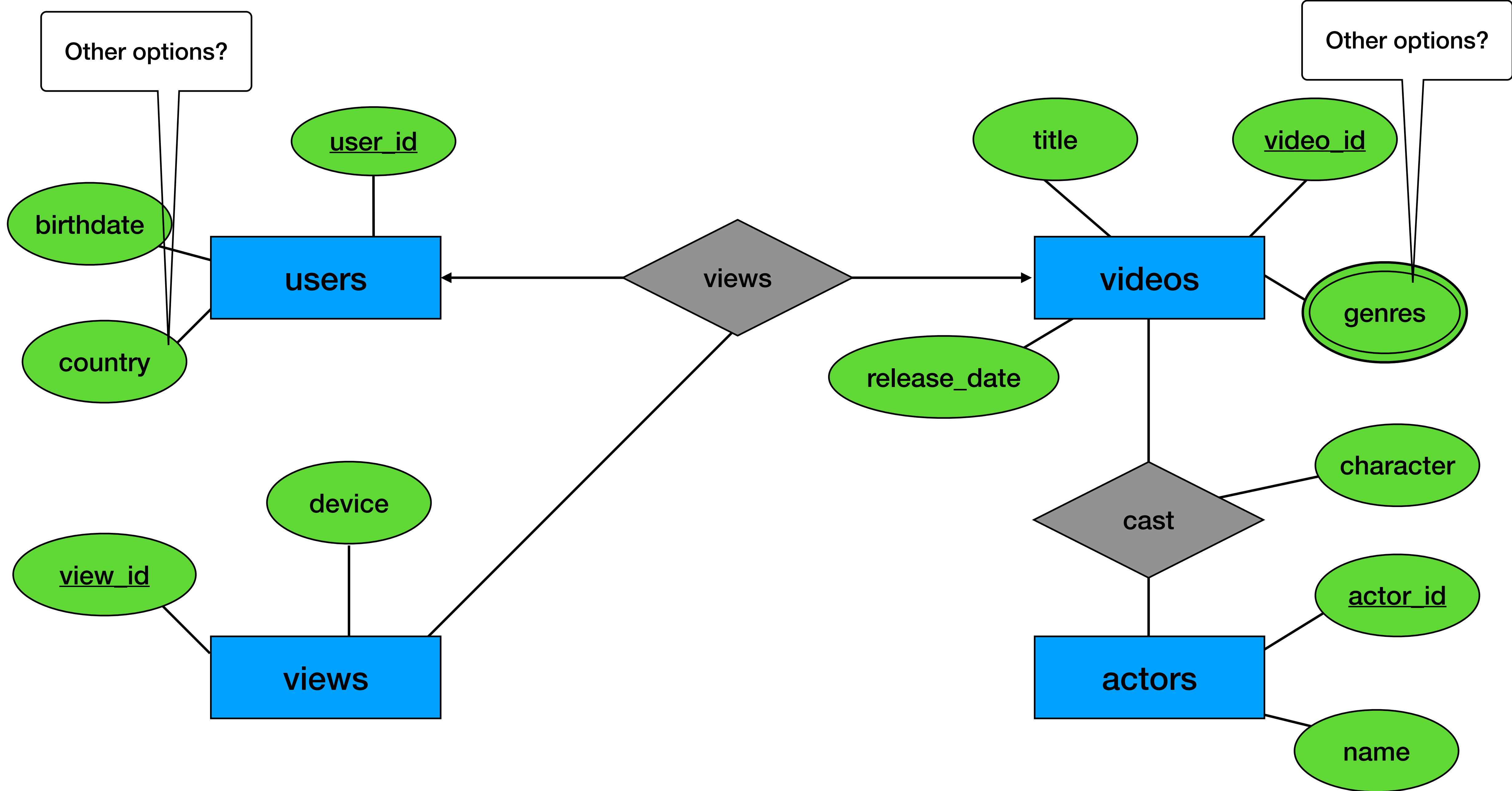

# Data modeling - 10,000 foot view

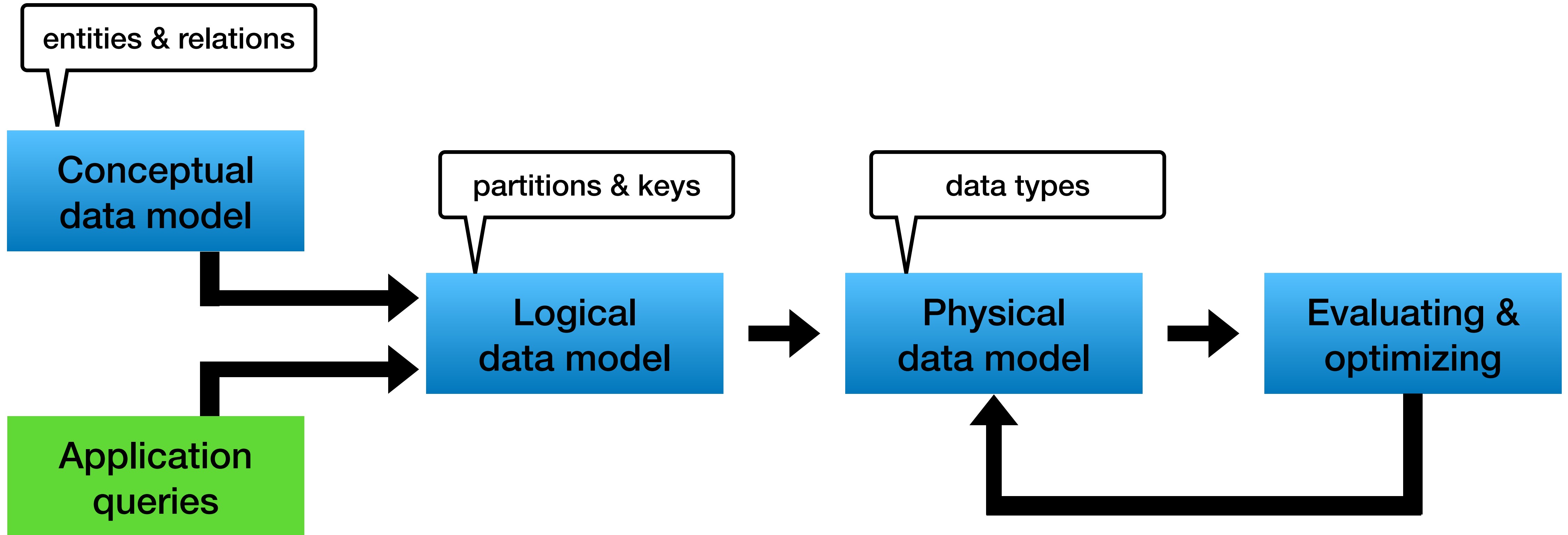

# Application queries

- Goal: model the application workflow
- Not only client workflow  
recommendation engine for example
- Defined by queries

# Application queries - example

## Client workflow

- Q1: Show new videos
- Q2: Show videos by a genre
- Q3: Show video full details

## For recommendation engine (online/offline workflow)

- Q4: Show views by user  
watch again / continue watching
- Q5: Show views by country and day  
regional trending
- Q6: Show views by video  
people who watch X also watched

# Application workflow - example

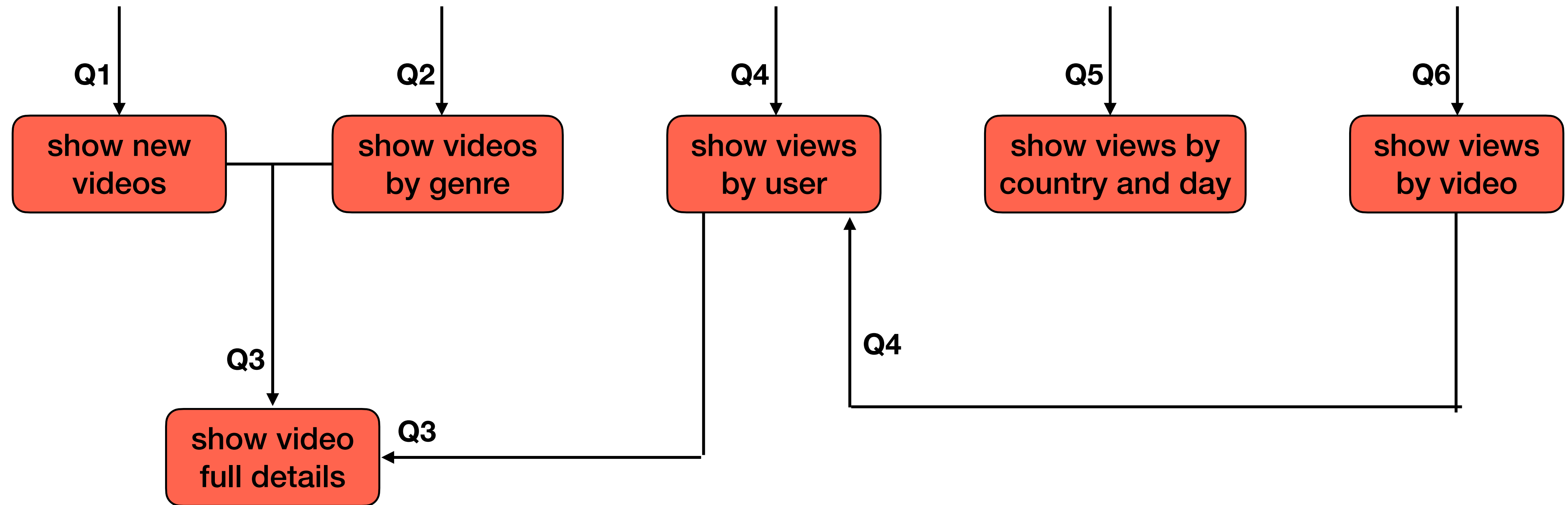



# Data modeling - 10,000 foot view

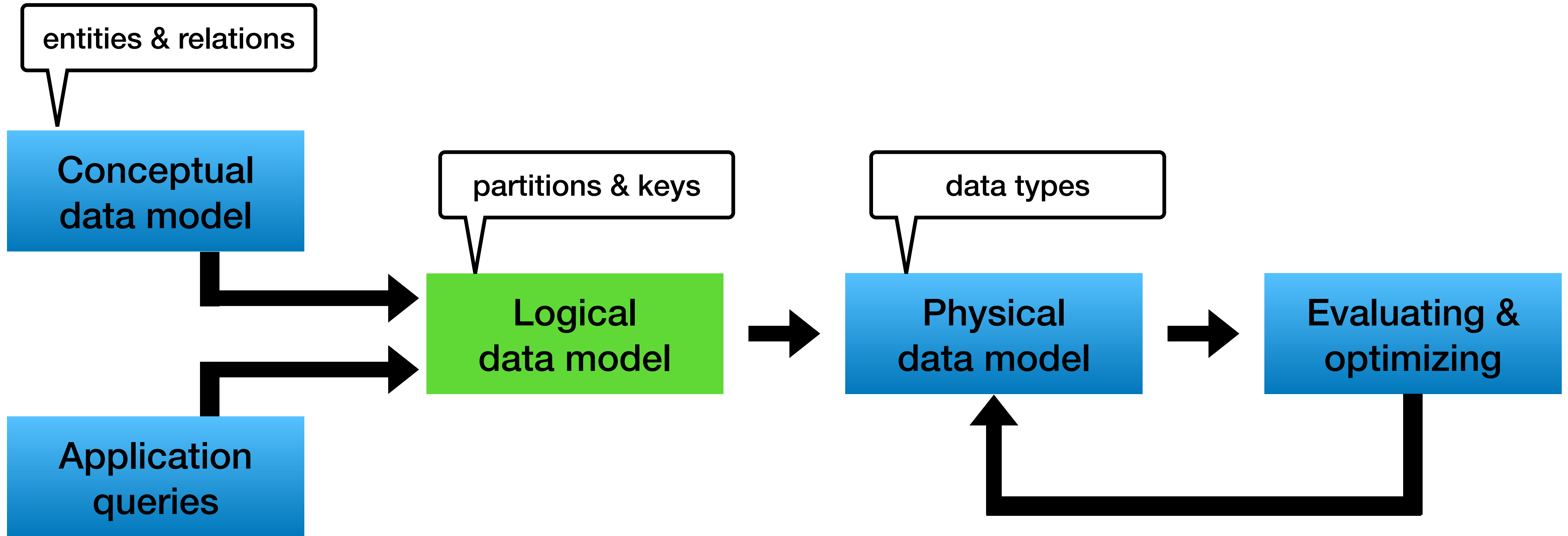

# Logical data model

Mapping conceptual and queries to tables:

1. **queries  $\rightarrow$  tables**  
use “by” convention (for example `users_by_country`)
2. **Identify primary keys**  
partition key columns and clustering columns
3. Add additional attributes

**unlike relational DBs,**

**entities does not convert to tables automatically**

# Chebotko diagrams notation

table_name		
column_1	K	← Partition key
column_2	▼C	← Clustering key (desc)
column_3	▲C	← Clustering key (asc)
column_4	S	← Static column
column_5	++	← Counter
[column_6]		← List
{column_7}		← Set
<column_8>		← Map
*column_9*		← UDT
column_10		← Regular column



\* Image from Wikipedia

**Chewbacca != Chebotko**

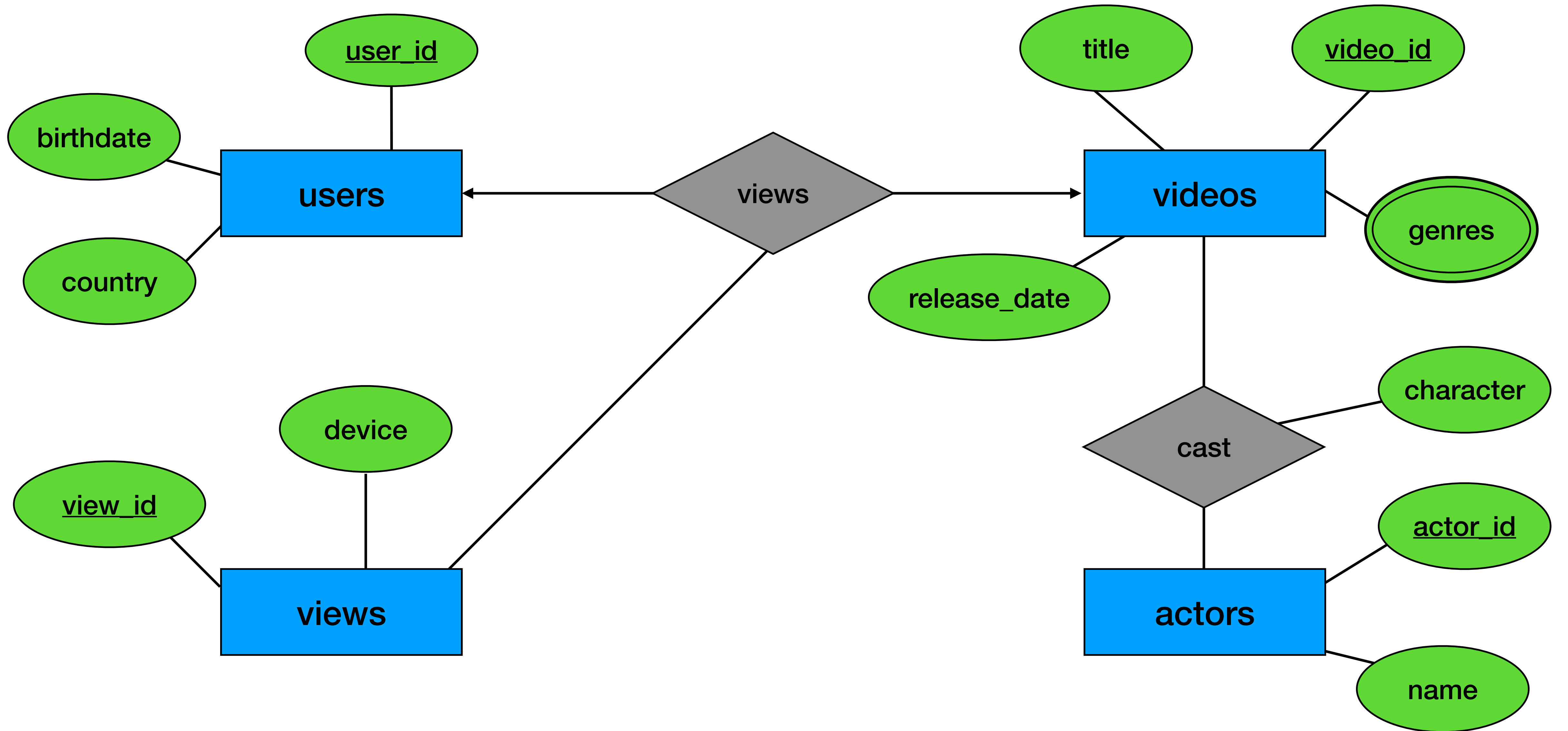

# Logical data model - example

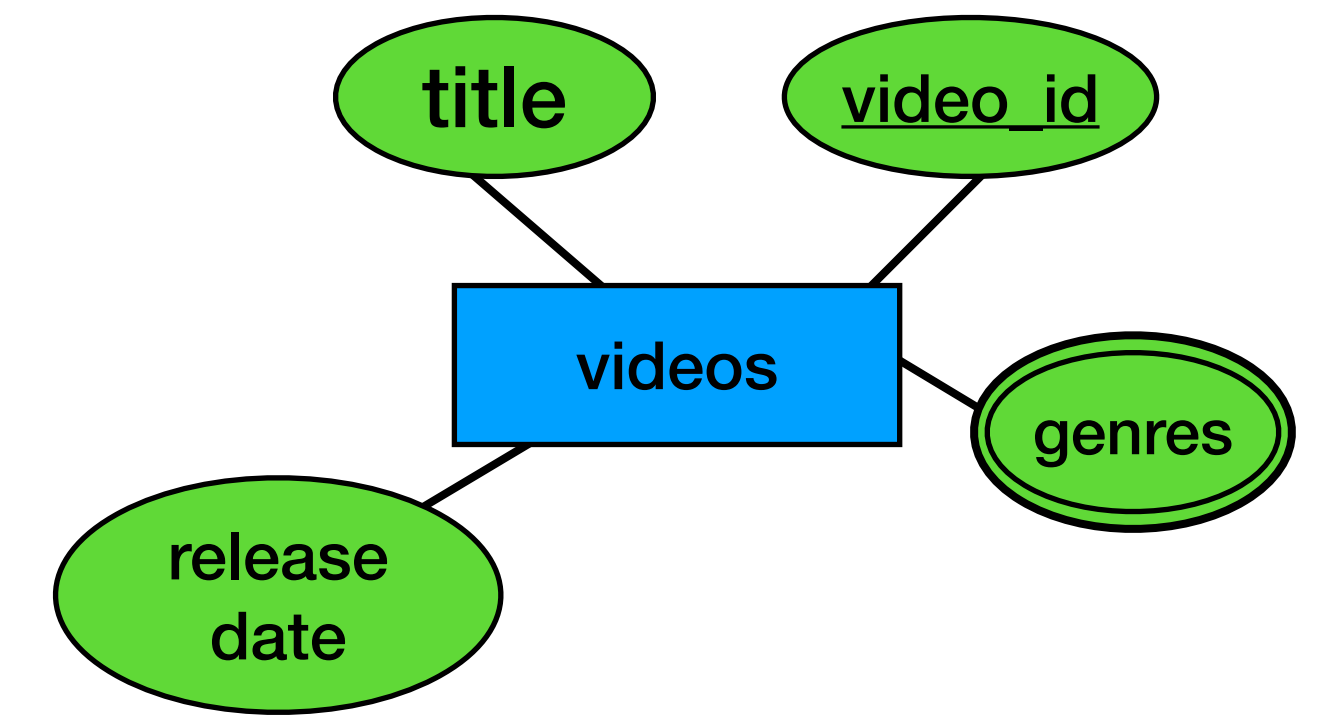

Q3

- Q1: Show new videos
- Q2: Show videos by genre
- Q3: Show video full details
- Q4: Show views by user
- Q5: Show views by country and day
- Q6: Show views by video

# Logical data model - example

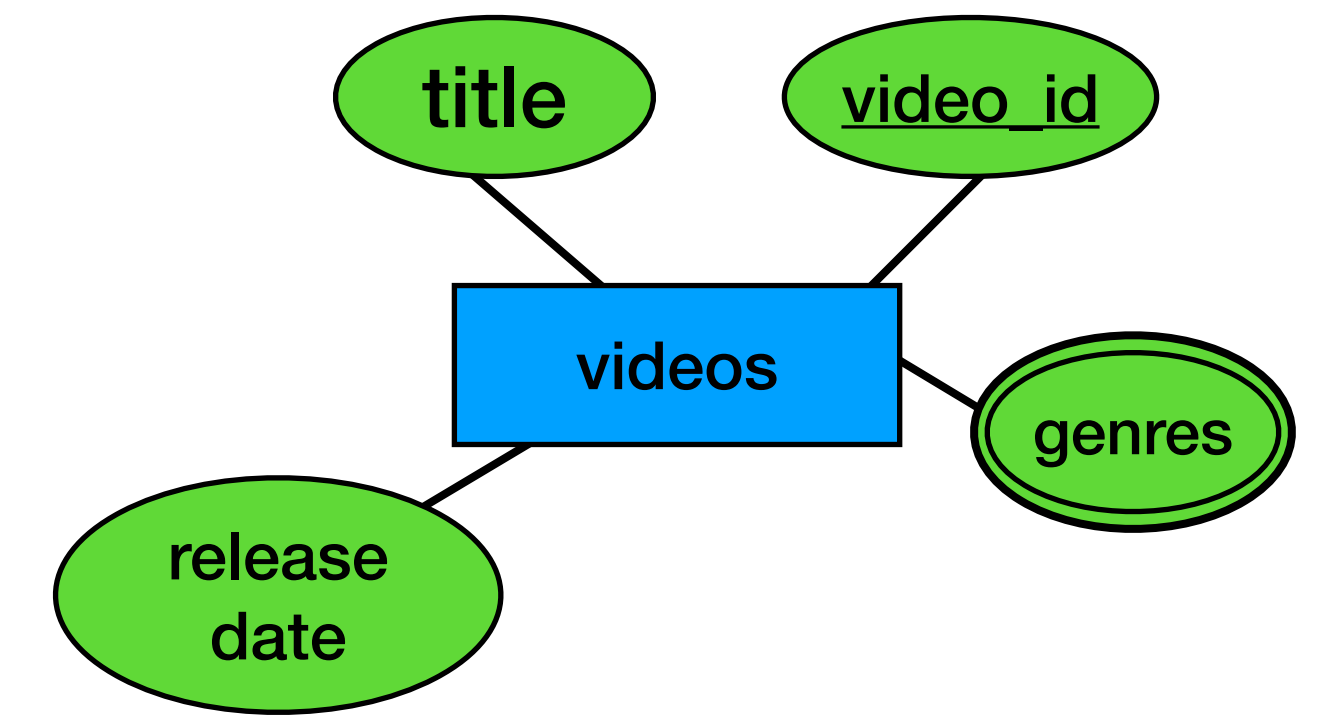

Q3

videos_by_id	
video_id	K
release_date	
title	
{genres}	

- Q1: Show new videos
- Q2: Show videos by genre
- Q3: Show video full details
- Q4: Show views by user
- Q5: Show views by country and day
- Q6: Show views by video

# Logical data model - example

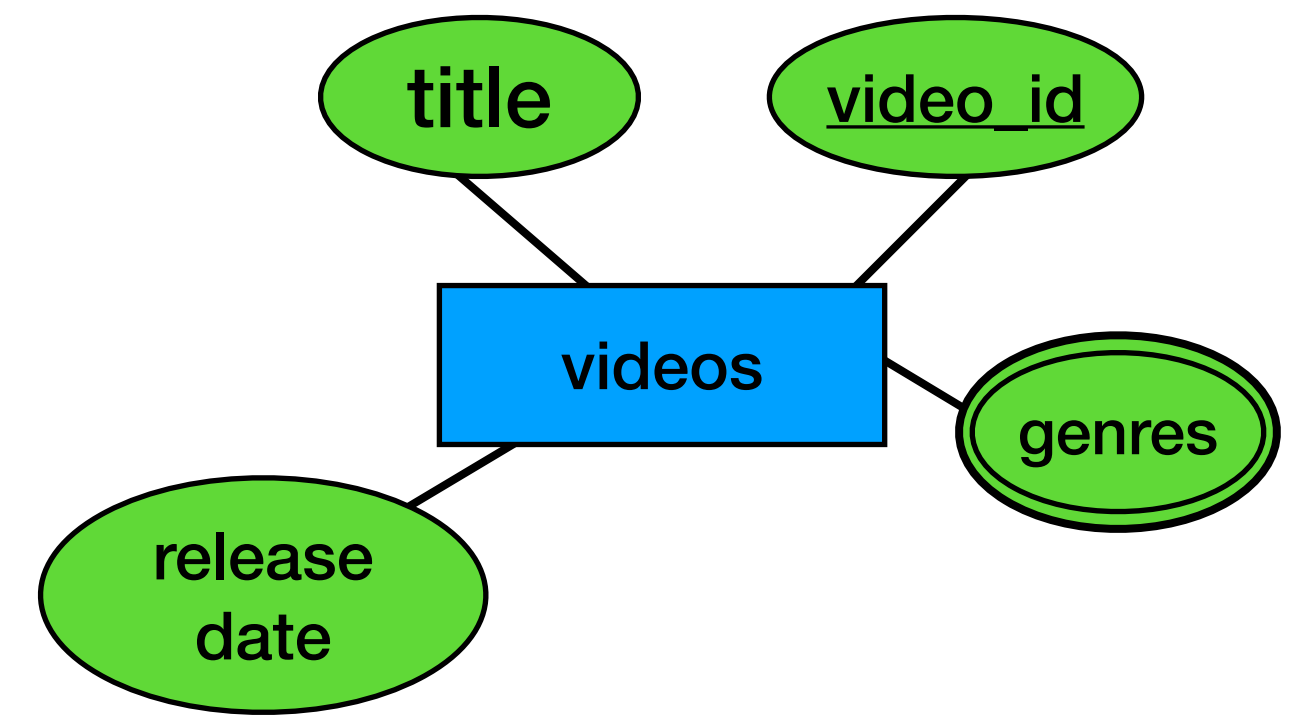

Q3

videos_by_id	
video_id	K
release_date	
title	
{genres}	

Q1

- Q1: Show new videos
- Q2: Show videos by genre
- Q3: Show video full details

- Q4: Show views by user
- Q5: Show views by country and day
- Q6: Show views by video



# Logical data model - example

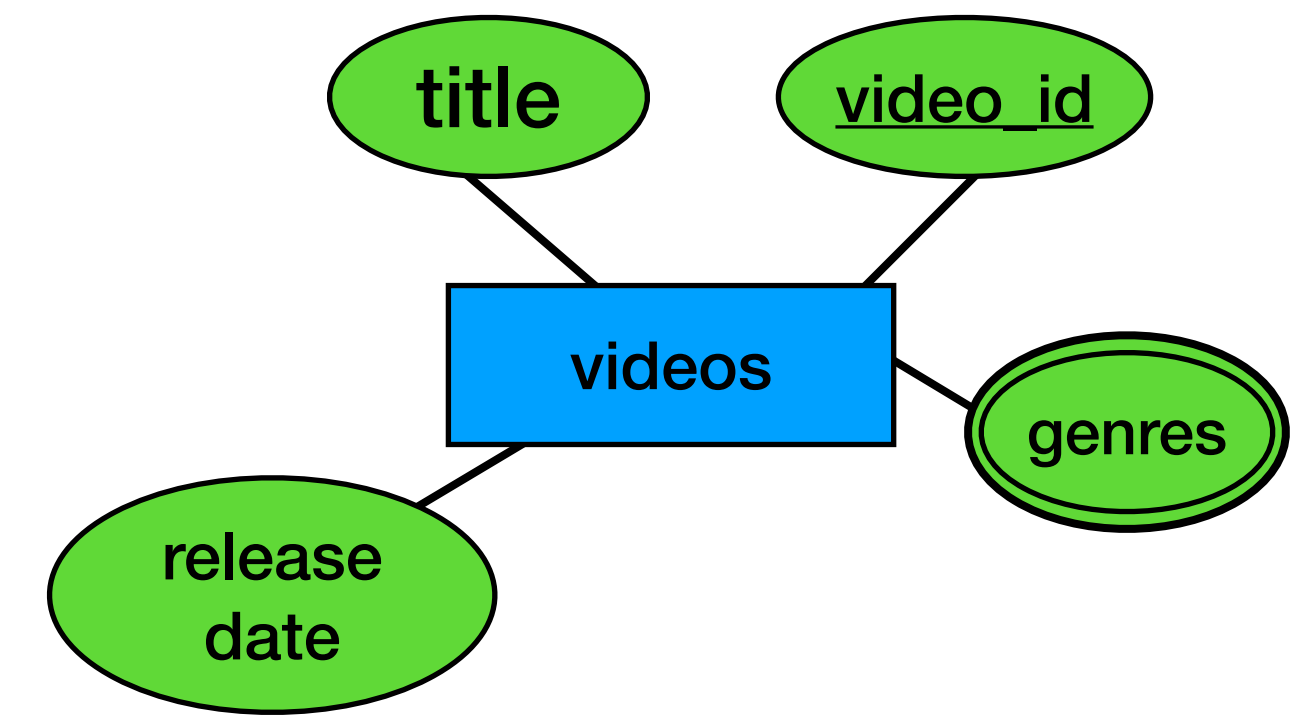

Q3

videos_by_id	
video_id	K
release_date	
title	
{genres}	

Q1

videos_by_releasedate	
release_date	K
video_id	
title	

Application logic - title is needed but genres are not

- Q1: Show new videos
- Q2: Show videos by genre
- Q3: Show video full details

- Q4: Show views by user
- Q5: Show views by country and day
- Q6: Show views by video



# Logical data model - example

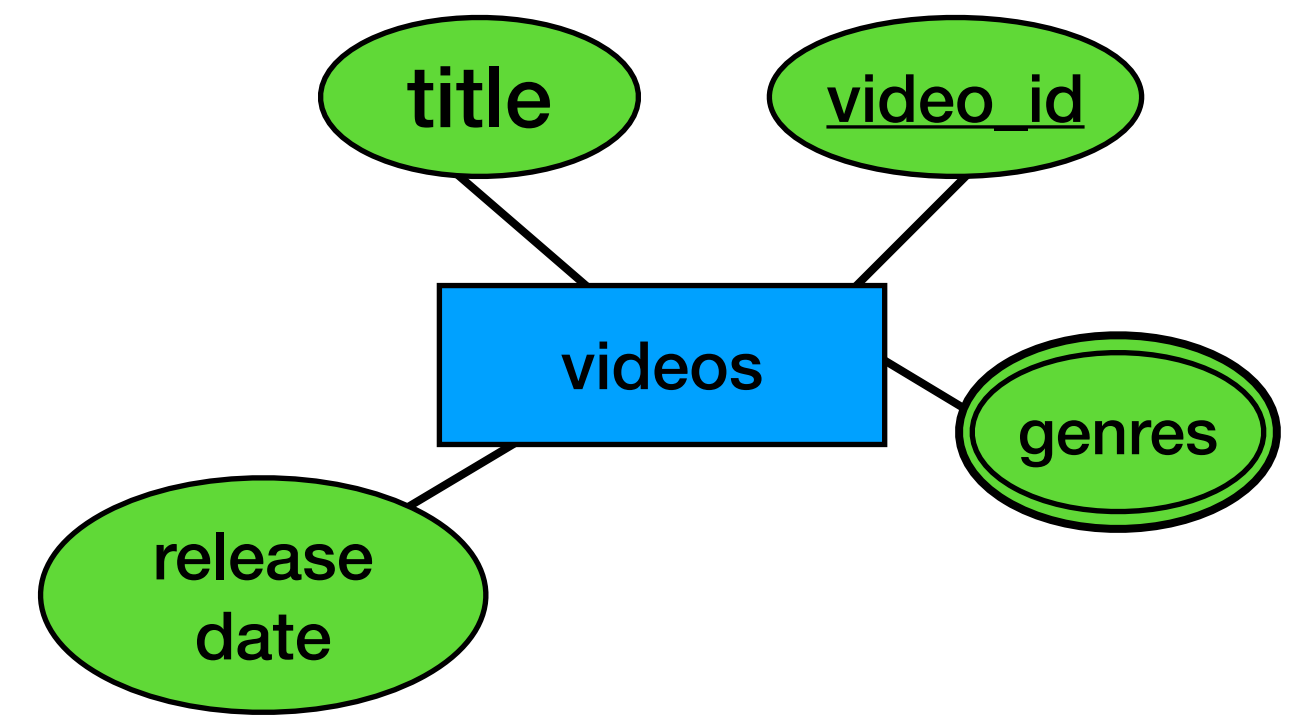

Q3

videos_by_id	
video_id	K
release_date	
title	
{genres}	

Q1

videos_by_releasedate	
release_date	K
video_id	
title	

Application logic - title is needed but genres are not

What do you think?

- Q1: Show new videos
- Q2: Show videos by genre
- Q3: Show video full details

- Q4: Show views by user
- Q5: Show views by country and day
- Q6: Show views by video

# Altering the partition key

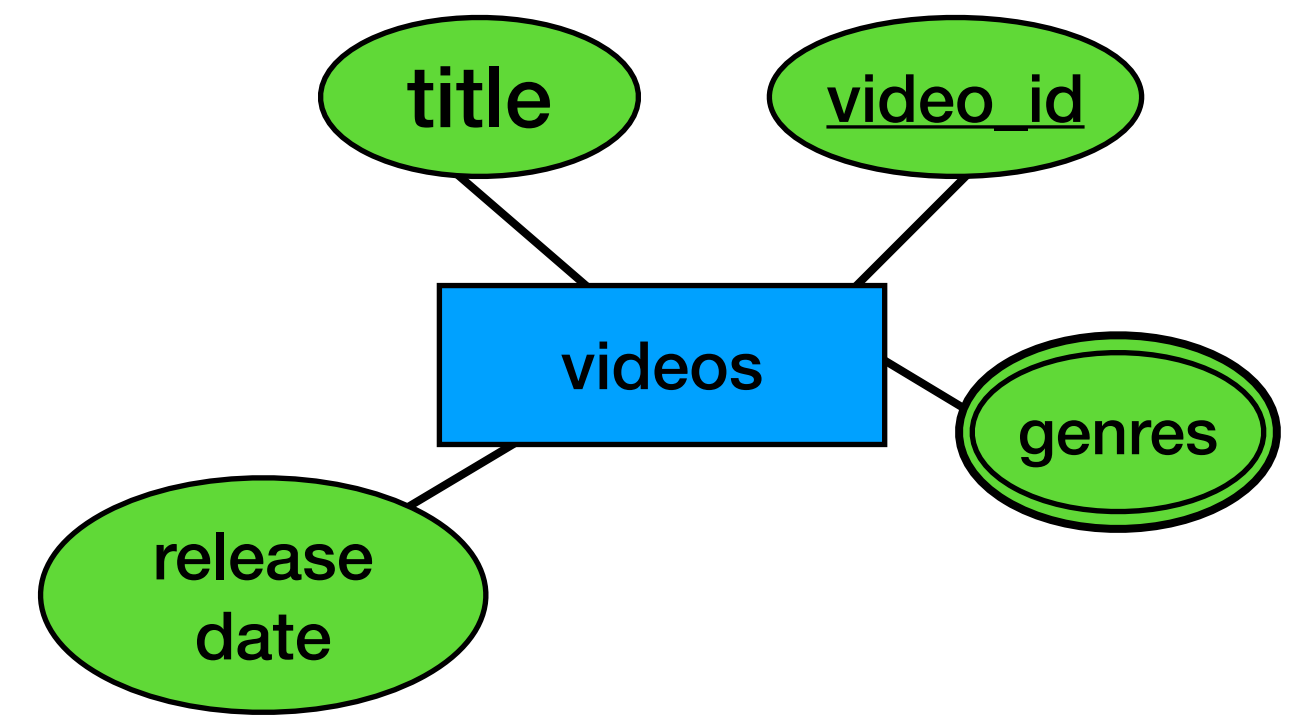

Q3

videos_by_id	
video_id	K
release_date	
title	
{genres}	

Q1

videos_by_releasedate	
release_year	K
release_date	▼
video_id	
title	

Year / month / anything else depends on the application logic

- Q1: Show new videos
- Q2: Show videos by genre
- Q3: Show video full details

- Q4: Show views by user
- Q5: Show views by country and day
- Q6: Show views by video

# Altering the partition key

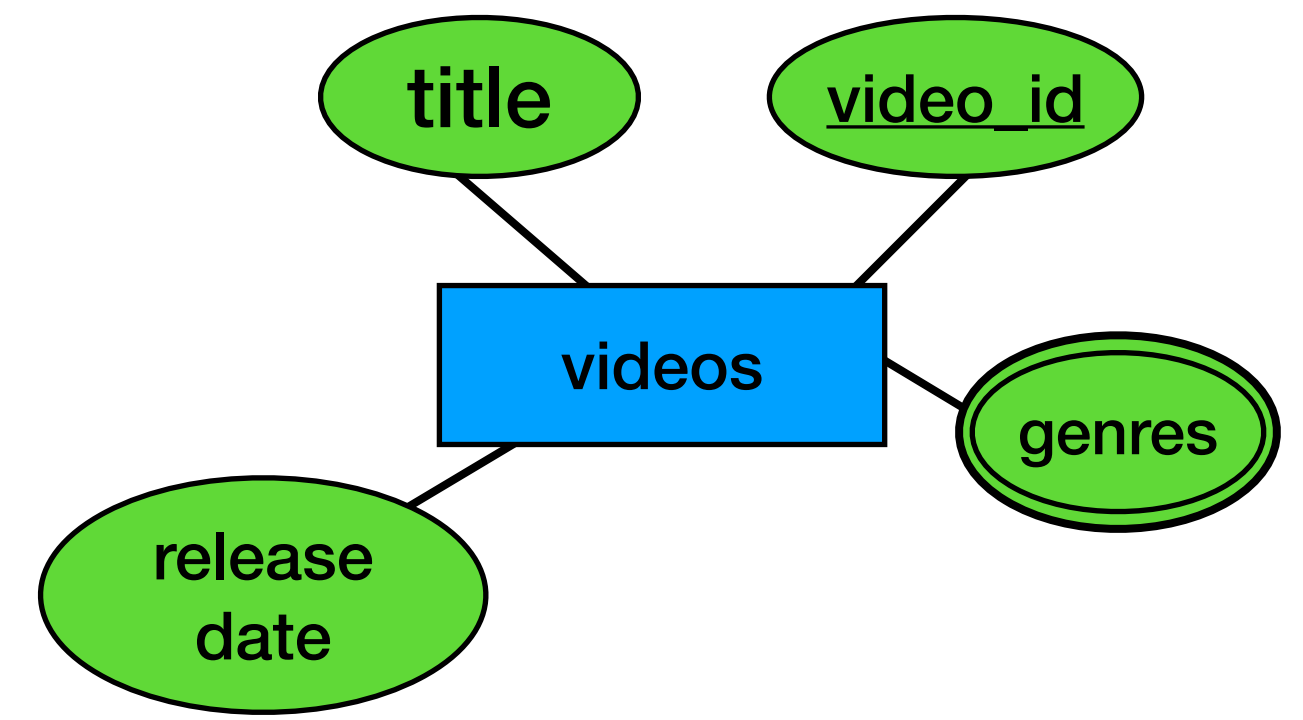

Q3

videos_by_id	
video_id	K
release_date	
title	
{genres}	

Q1

videos_by_releasedate	
release_year	K
release_date	▼
video_id	
title	

Is this ok?

- Q1: Show new videos
- Q2: Show videos by genre
- Q3: Show video full details

- Q4: Show views by user
- Q5: Show views by country and day
- Q6: Show views by video

# Altering the clustering columns

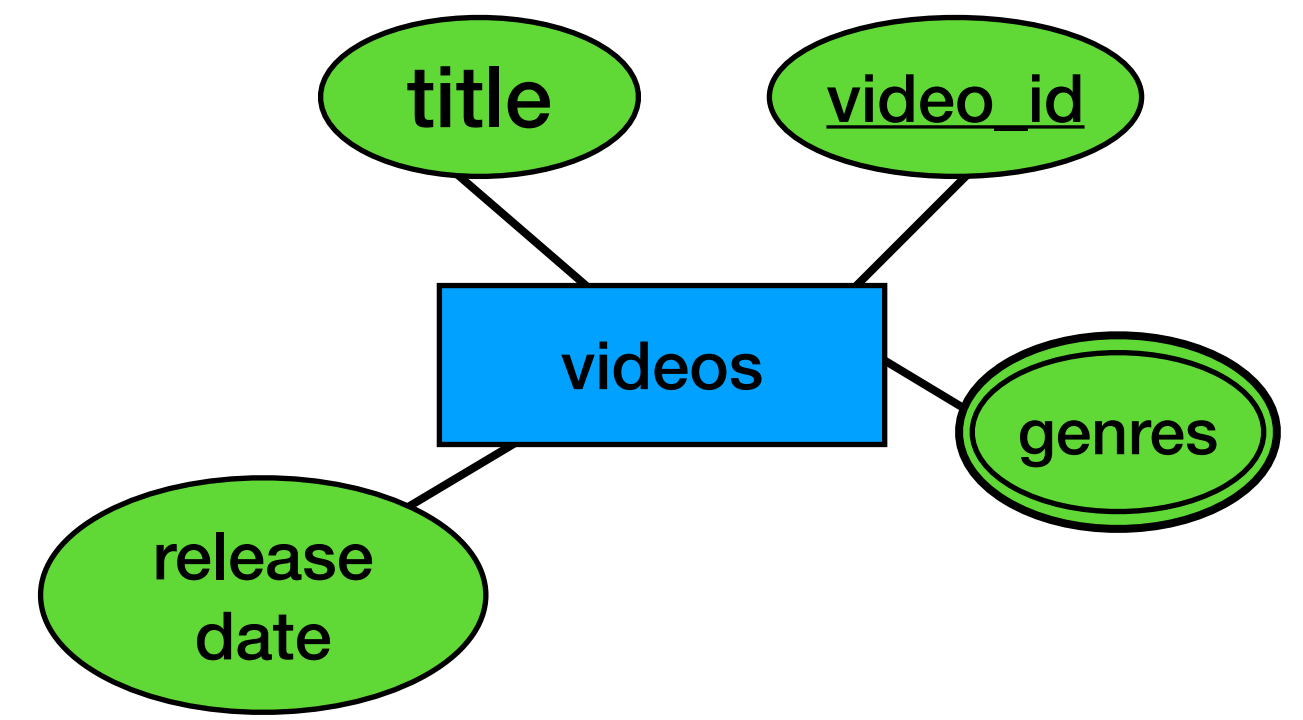

Q3

videos_by_id	
video_id	K
release_date	
title	
{genres}	

Q1

videos_by_releasedate	
release_year	K
release_date	▼
video_id	▼
title	

Adding uniqueness!

- Q1: Show new videos
- Q2: Show videos by genre
- Q3: Show video full details

- Q4: Show views by user
- Q5: Show views by country and day
- Q6: Show views by video

# More denormalization

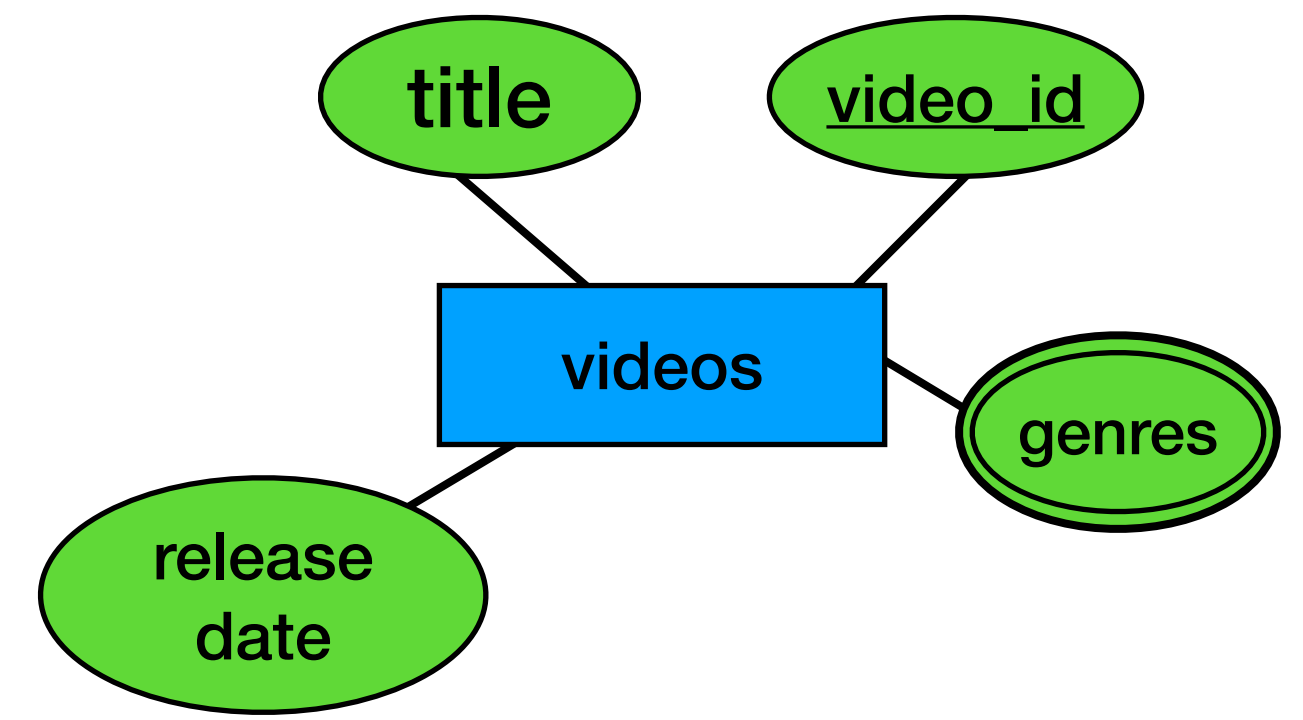

Q3

videos_by_id	
video_id	K
release_date	
title	
{genres}	

Q1

videos_by_releasedate	
release_year	K
release_date	▼
video_id	▼
title	

Q2

- Q1: Show new videos
- Q2: Show videos by genre
- Q3: Show video full details

- Q4: Show views by user
- Q5: Show views by country and day
- Q6: Show views by video

# More denormalization

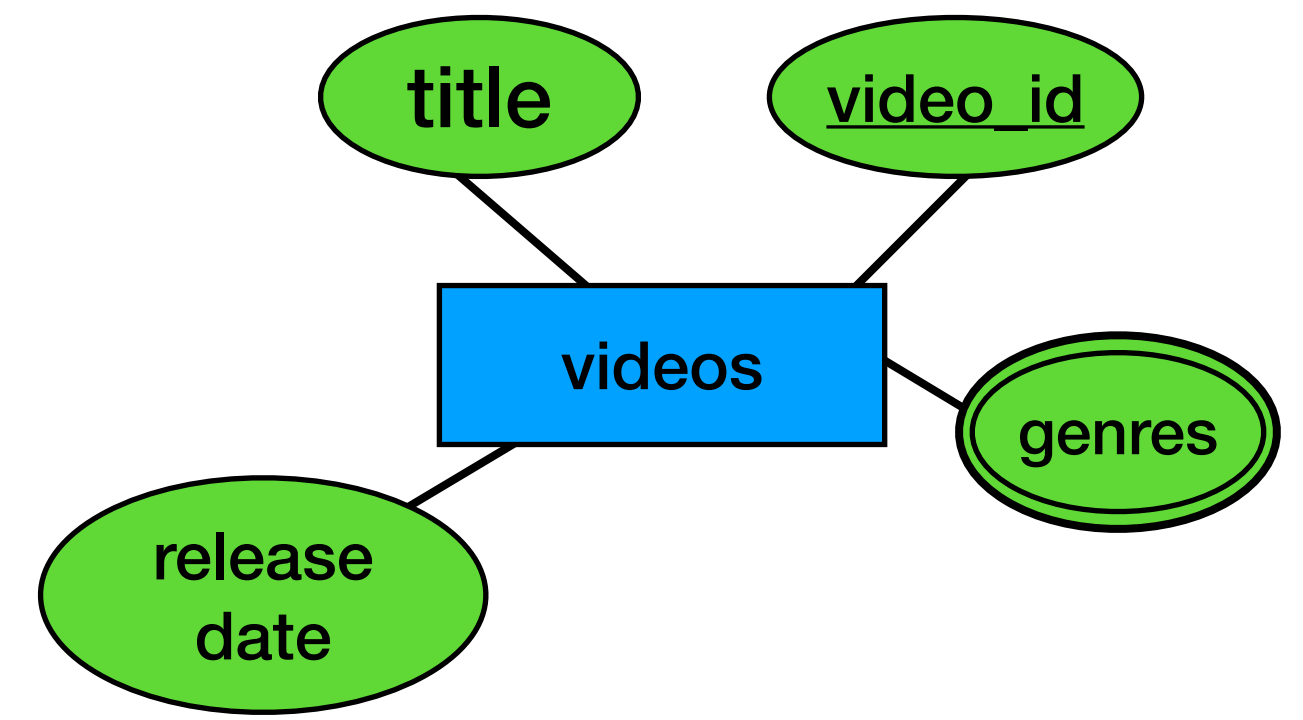

Q3

videos_by_id	
video_id	K
release_date	
title	
{genres}	

Q1

videos_by_releasedate	
release_year	K
release_date	▼
video_id	▼
title	

Q2

videos_by_genre	
genre	K
release_date	▼
video_id	▼
title	

- Q1: Show new videos
- Q2: Show videos by genre
- Q3: Show video full details

- Q4: Show views by user
- Q5: Show views by country and day
- Q6: Show views by video

# Other queries

Q4

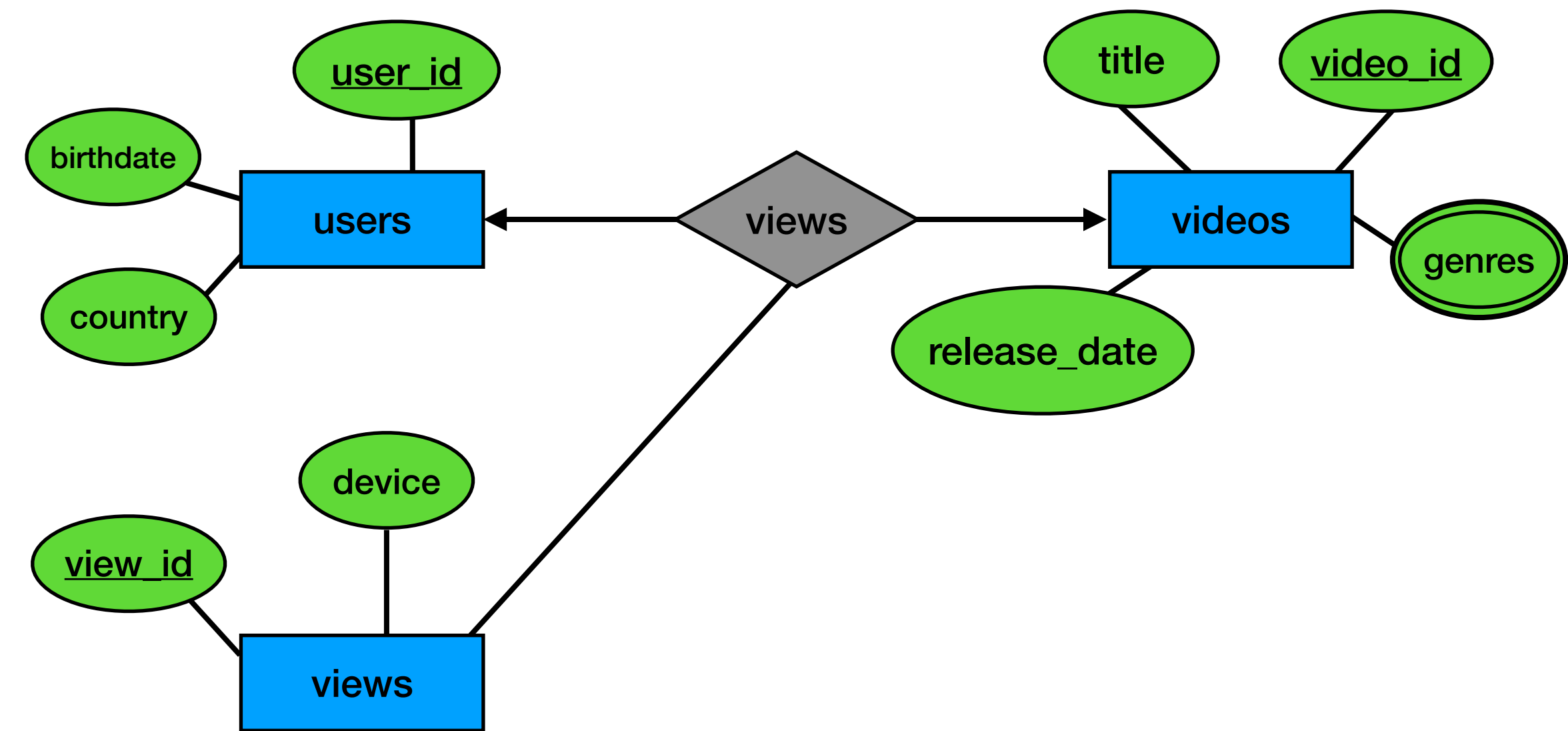

- Q1: Show new videos
- Q2: Show videos by genre
- Q3: Show video full details

- Q4: Show views by user
- Q5: Show views by country and day
- Q6: Show views by video

# Other queries

Q4

views_by_user	
user_id	K
view_id	▼
device	
video_id	
title	

We need also the title,  
not just the video\_id  
(denormalization)

- Q1: Show new videos
- Q2: Show videos by genre
- Q3: Show video full details

- Q4: Show views by user
- Q5: Show views by country and day
- Q6: Show views by video

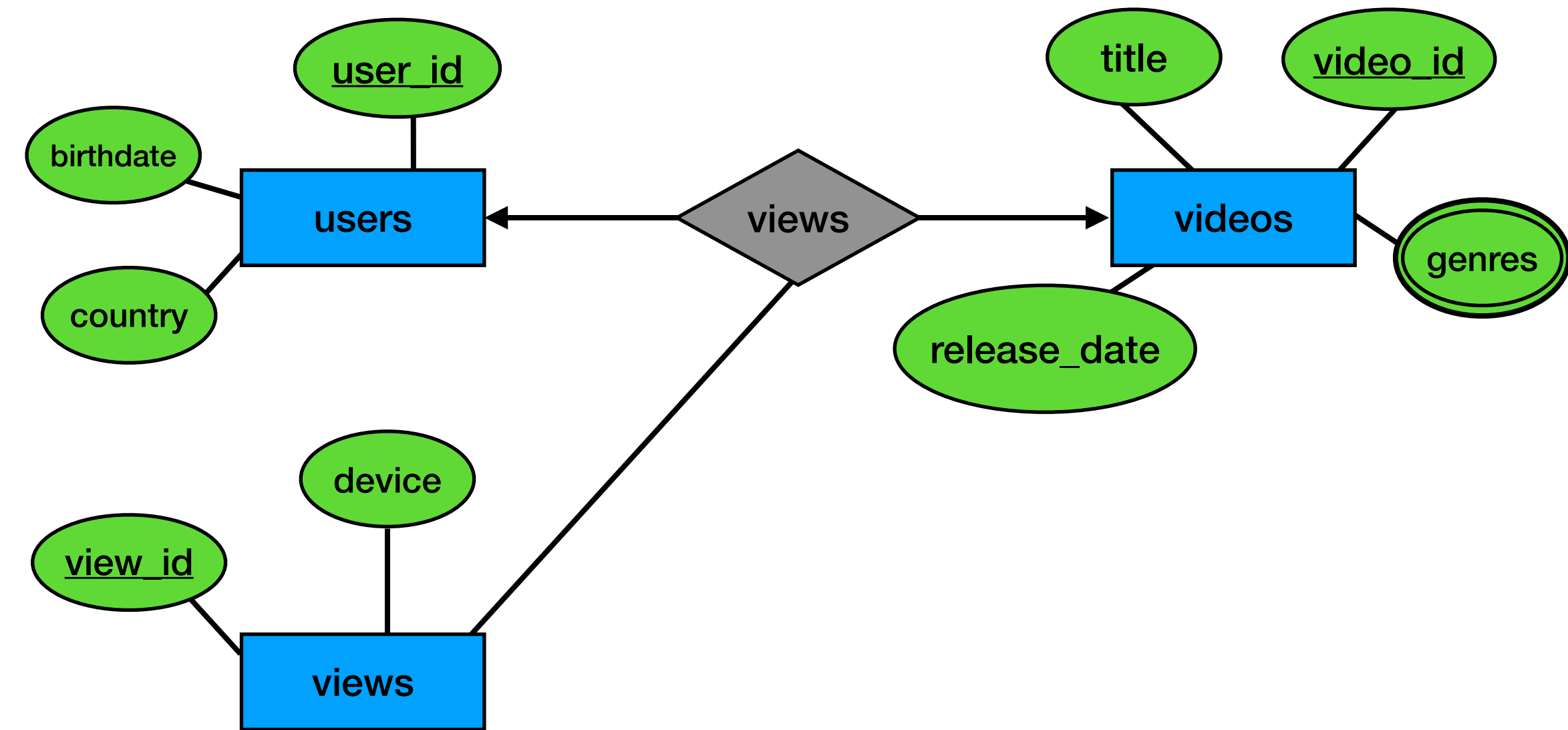



# Other queries

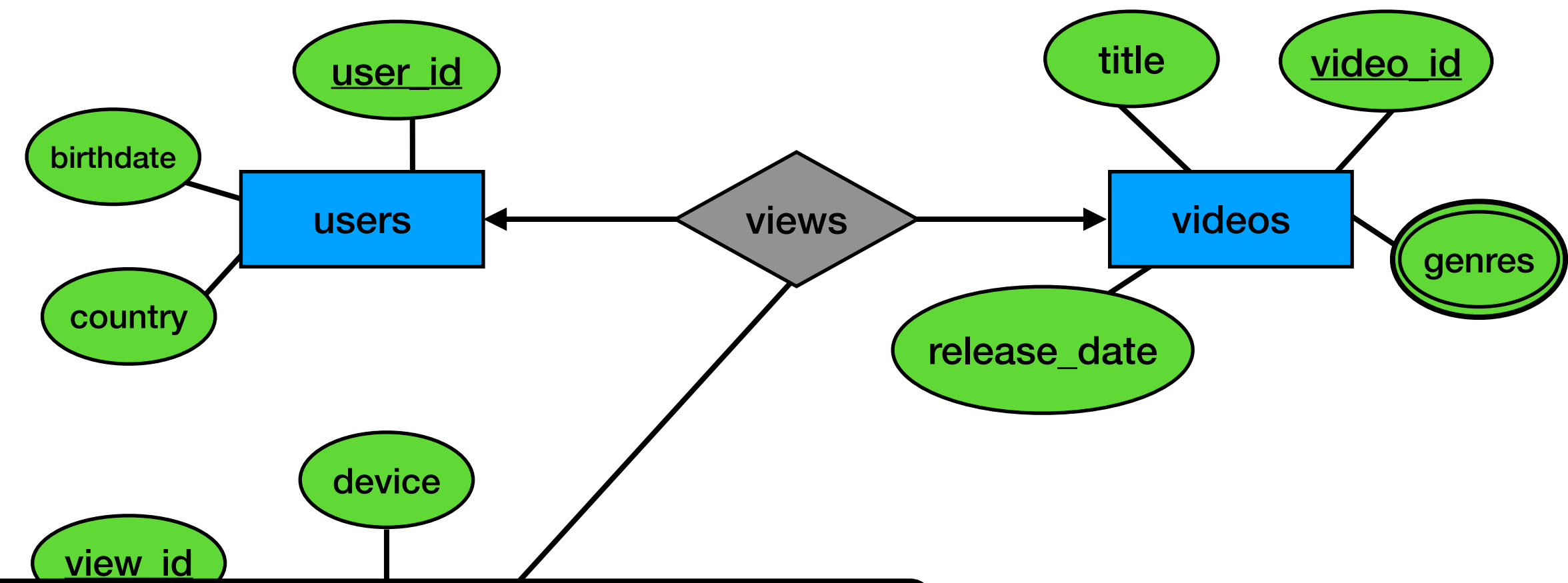

Q4

views_by_user	
user_id	K
view_id	▼
device	
video_id	
title	

We need also the title,  
not just the video\_id  
(denormalization)

**Side note**  
In real life - do we store the title?

- Q1: Show new videos
- Q2: Show videos by genre
- Q3: Show video full details

- Q4: Show views by user
- Q5: Show views by country and day
- Q6: Show views by video

# Other queries

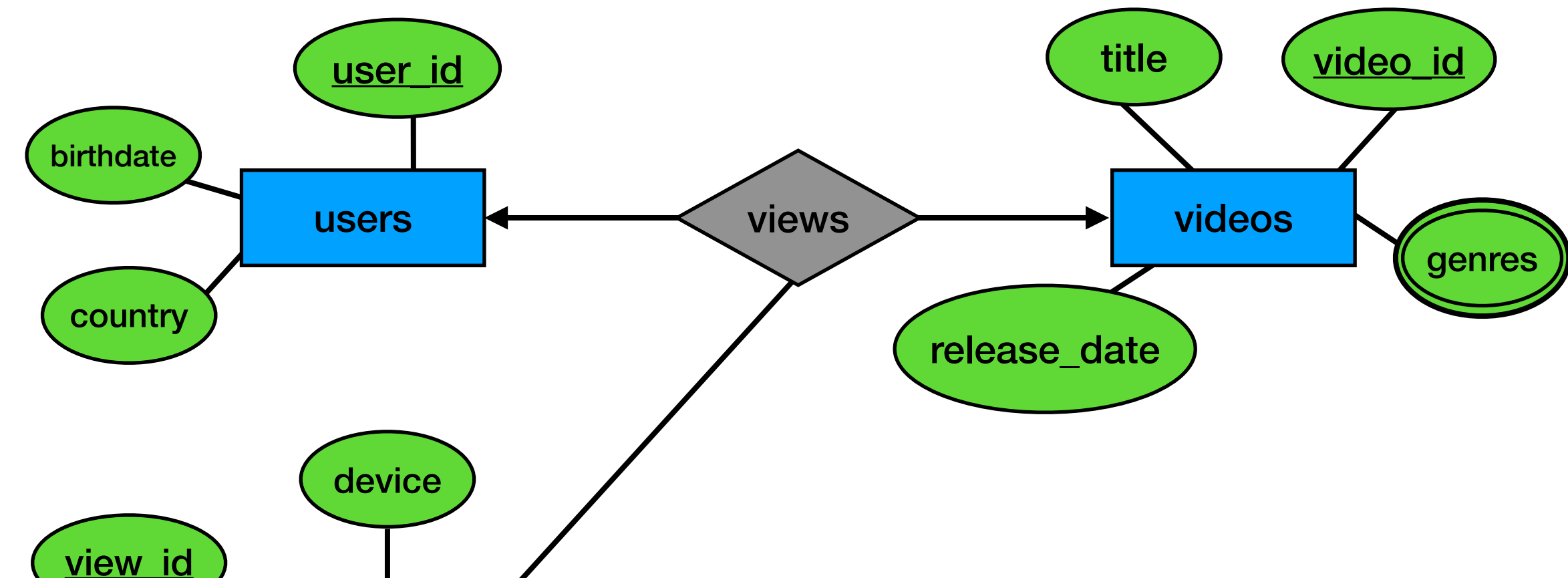

Q4

views_by_user	
user_id	K
view_id	▼
device	
video_id	
title	

We need also the title, not just the video\_id (denormalization)

**Side note**  
In real life - do we store the title?

Probably not.  
(We would not be able to “change” millions of rows of the title changes)  
So how would we display the title (and image are more) for a user to view her history?

- Q1: Show new videos
- Q2: Show videos by genre
- Q3: Show video full details

- Q4: Show views by user
- Q5: Show views by country and day
- Q6: Show views by video

# Other queries

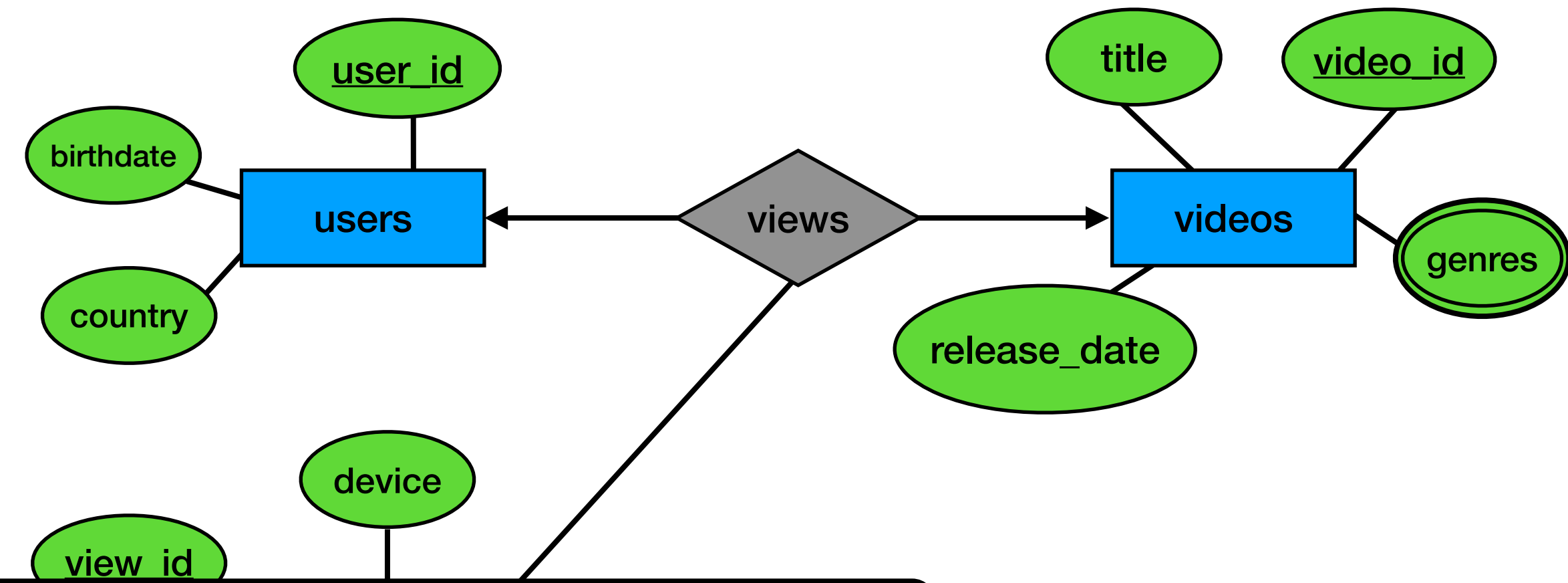

Q4

views_by_user	
user_id	K
view_id	▼
device	
video_id	
title	

We need also the title, not just the video\_id (denormalization)

**Side note**  
In real life - do we store the title?

Probably not.  
(We would not be able to “change” millions of rows of the title changes)  
So how would we display the title (and image are more) for a user to view her history?

We would need a caching with all the video details  
(This is basically a really fast join)

- Q1: Show new videos
- Q2: Show videos by genre
- Q3: Show video full details

- Q4: S
- Q5: S
- Q6: S

# Other queries

Q4

views_by_user	
user_id	K
view_id	▼
device	
video_id	
title	

Q6

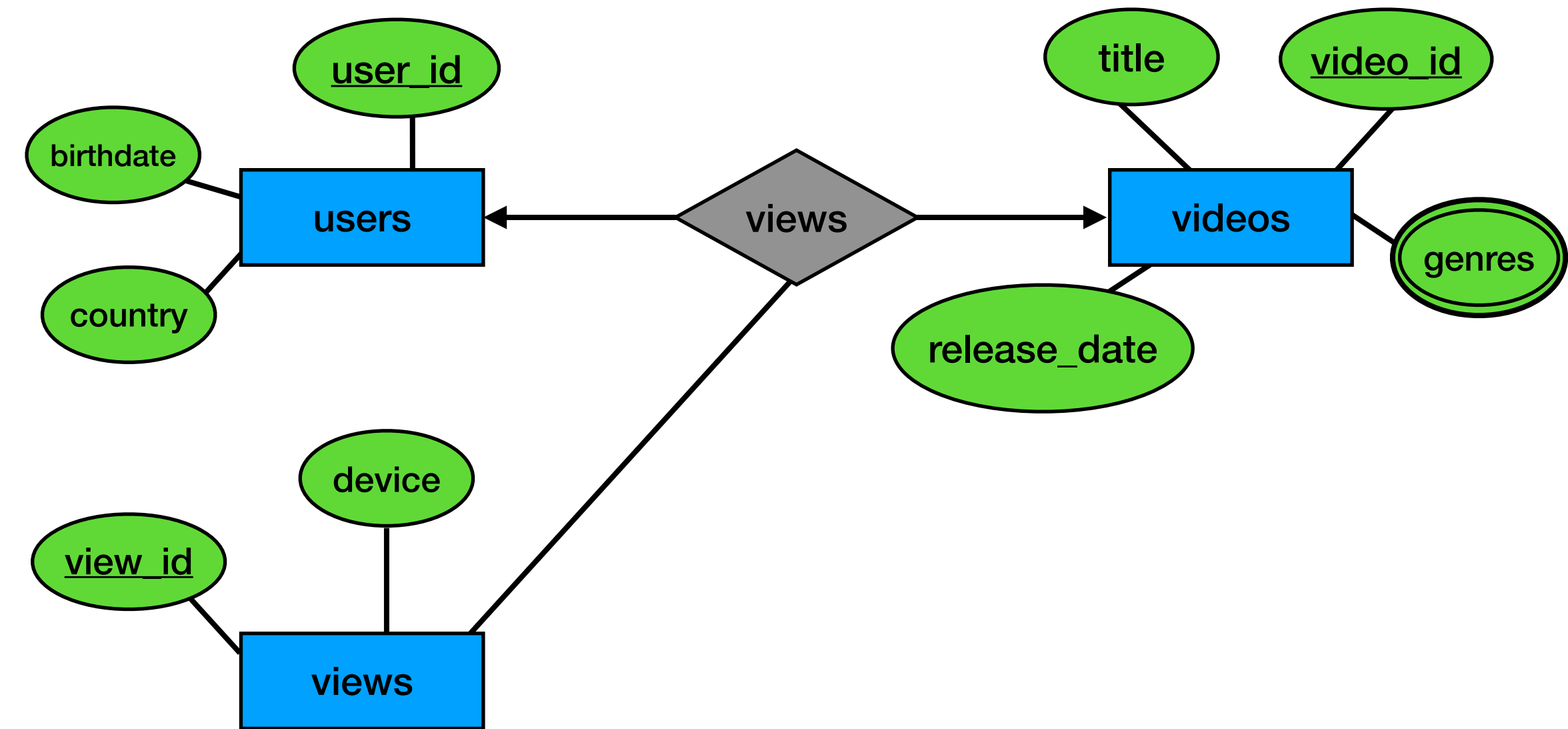

- Q1: Show new videos
- Q2: Show videos by genre
- Q3: Show video full details

- Q4: Show views by user
- Q5: Show views by country and day
- Q6: Show views by video

# Other queries

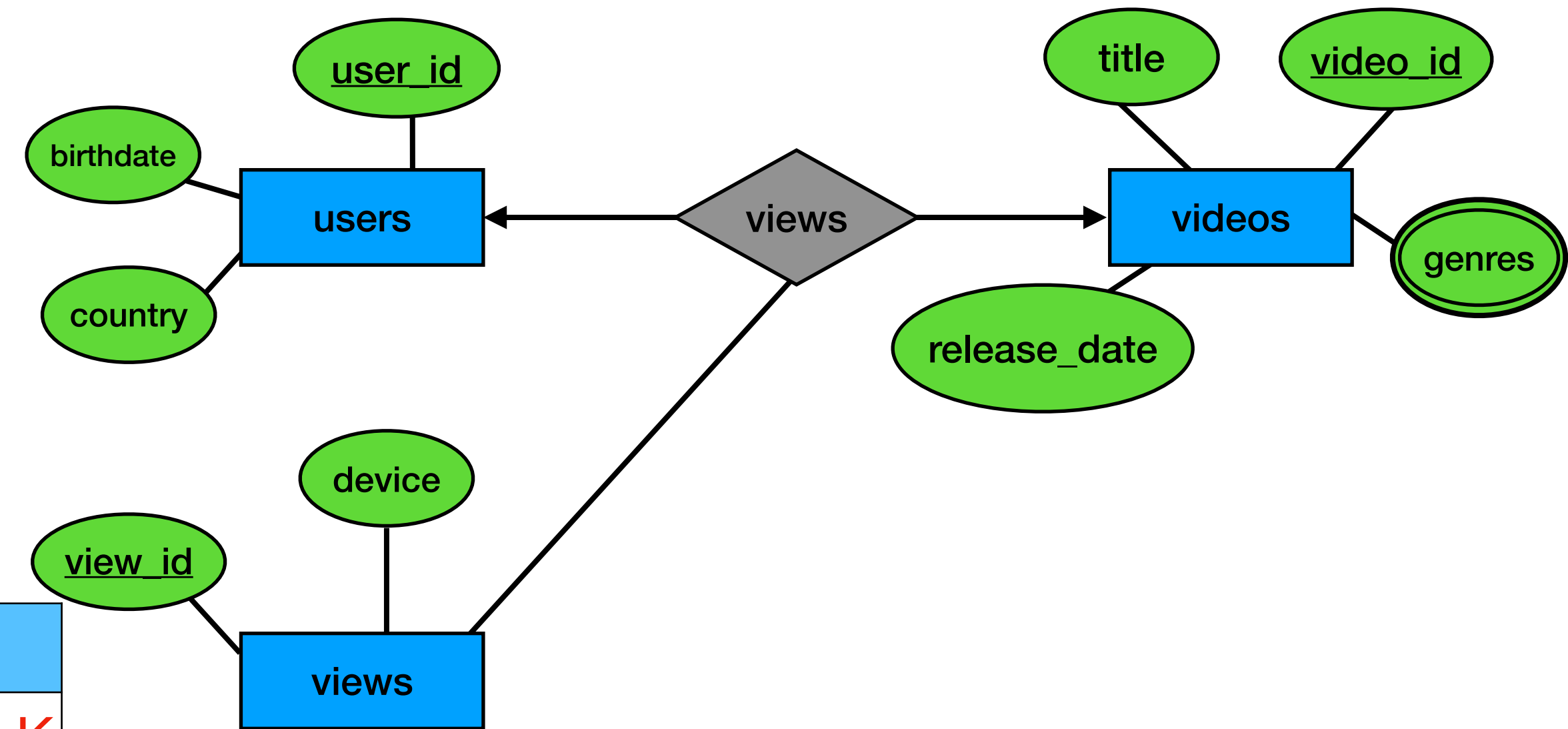

Q4

views_by_user	
user_id	K
view_id	▼
device	
video_id	
title	

Q6

views_by_video	
video_id	K
view_id	▼
device	
user_id	

- Q1: Show new videos
- Q2: Show videos by genre
- Q3: Show video full details

- Q4: Show views by user
- Q5: Show views by country and day
- Q6: Show views by video

# Other queries

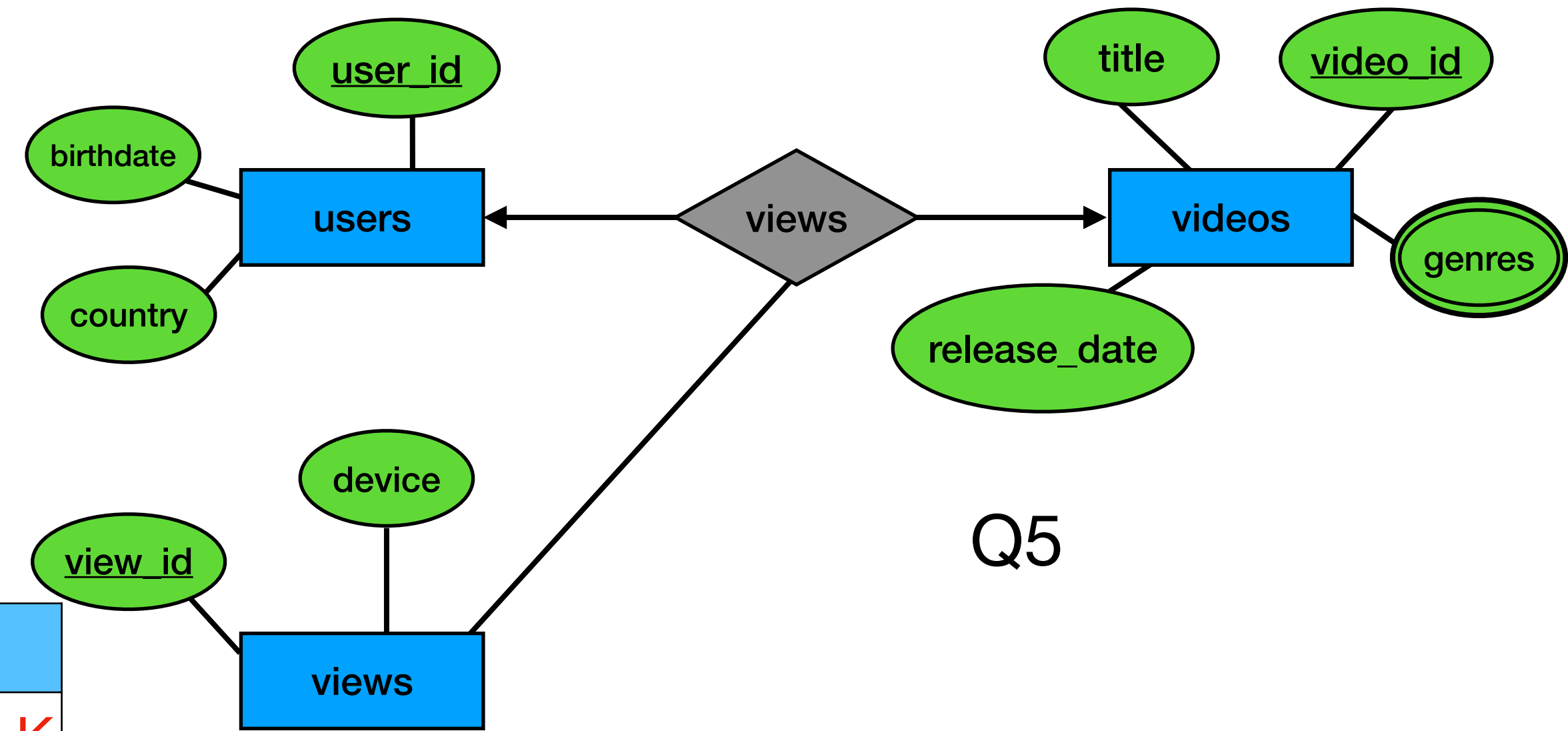

Q4

views_by_user	
user_id	K
view_id	▼
device	
video_id	
title	

Q6

views_by_video	
video_id	K
view_id	▼
device	
user_id	

Q5

- Q1: Show new videos
- Q2: Show videos by genre
- Q3: Show video full details

- Q4: Show views by user
- Q5: Show views by country and day
- Q6: Show views by video

# Other queries

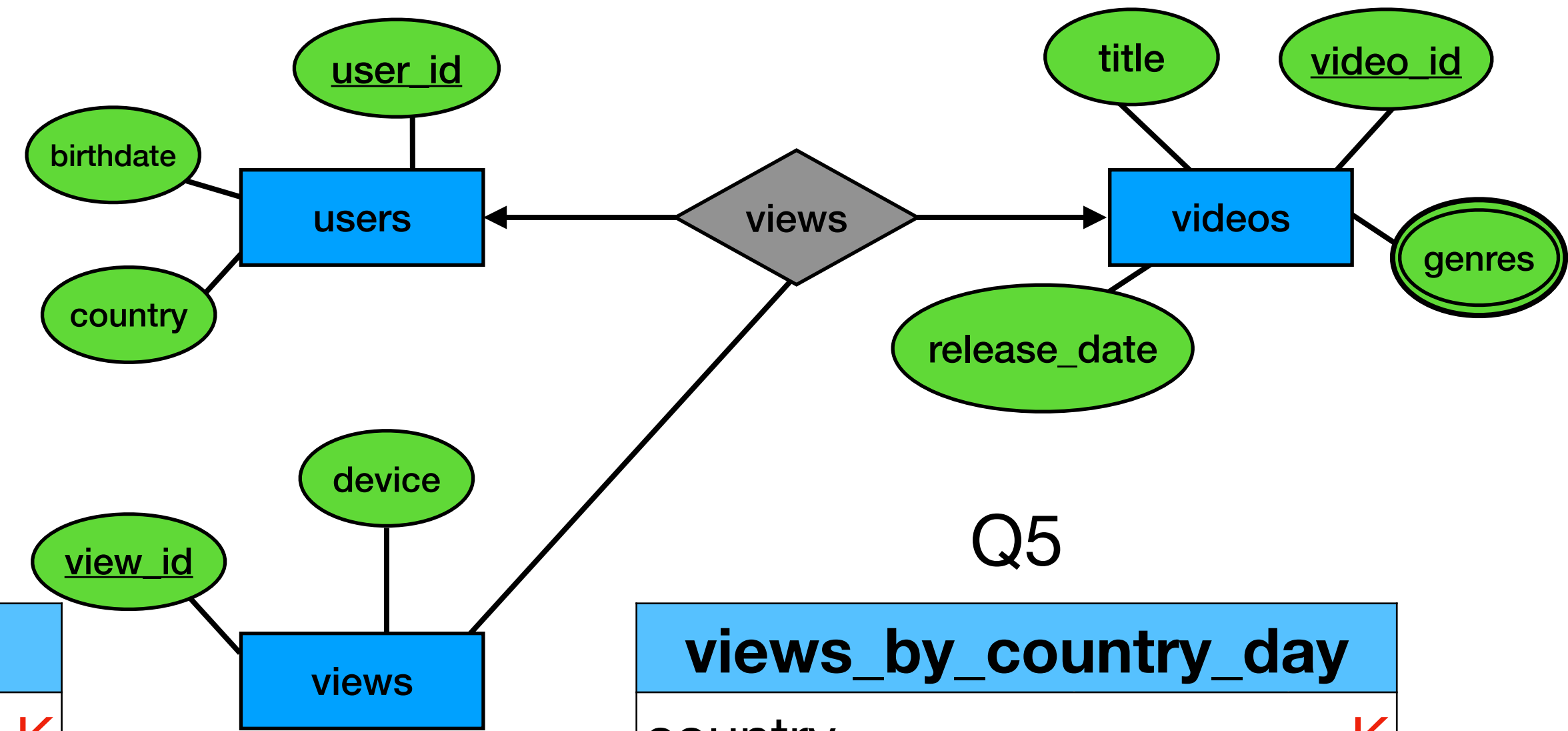

Q4

views_by_user	
user_id	K
view_id	▼
device	
video_id	
title	

Q6

views_by_video	
video_id	K
view_id	▼
device	
user_id	

Q5

views_by_country_day	
country	K
day	K
view_id	▼
device	
video_id	
user_id	

What is the difference between **K** and ▼ for “day”

- Q1: Show new videos
- Q2: Show videos by genre
- Q3: Show video full details

- Q4: Show views by user
- Q5: Show views by country and day
- Q6: Show views by video

# All together

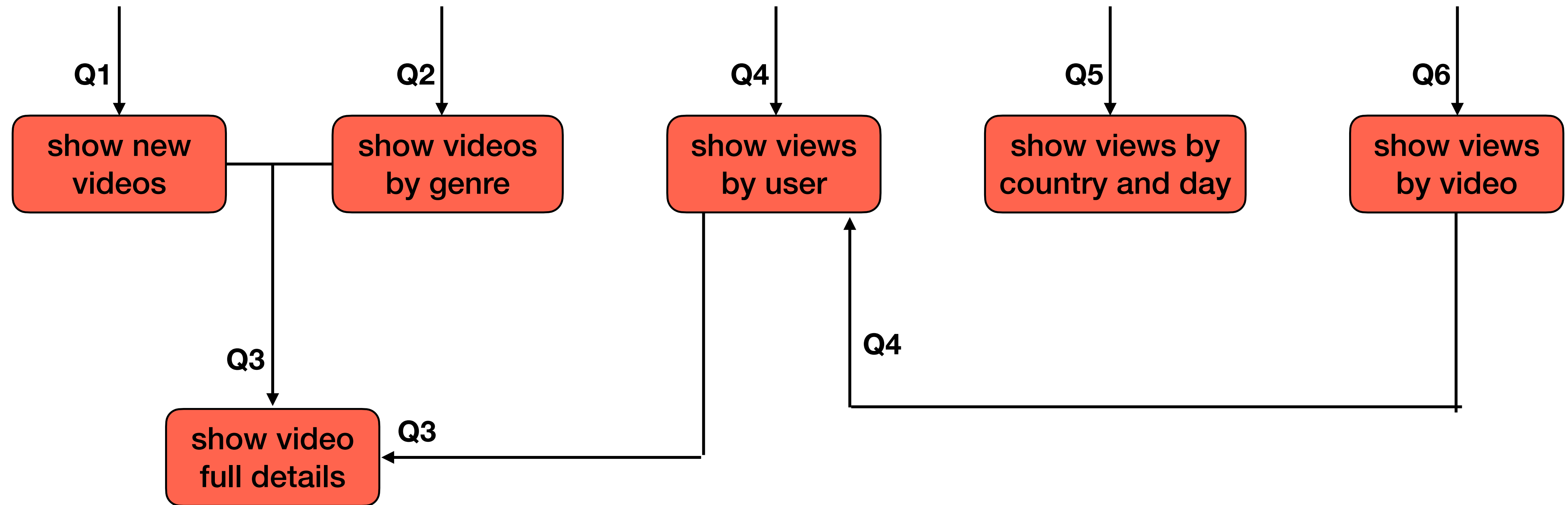



# All together

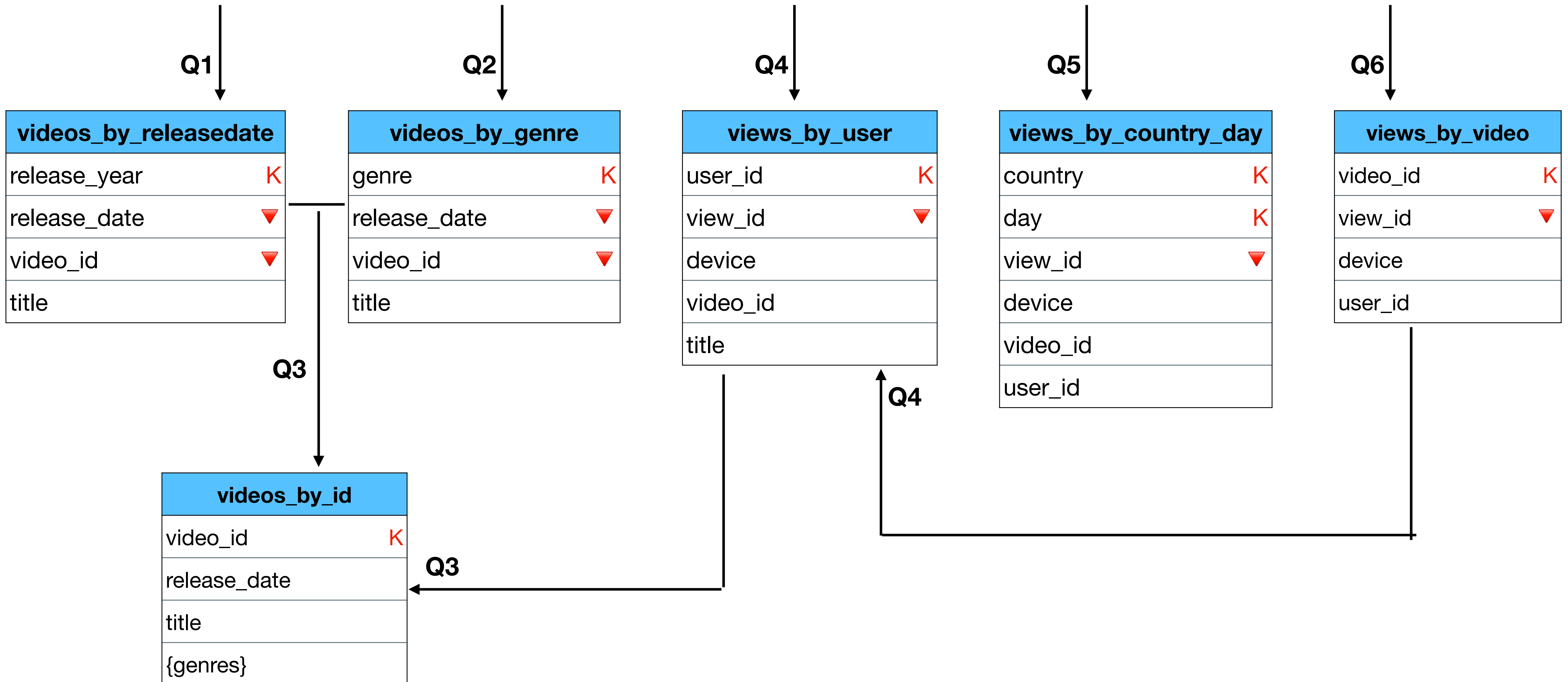

# Note about “ghost” entities

- We did not create any table for “actors” why?
- Homework: add missing elements so we would create some actor table

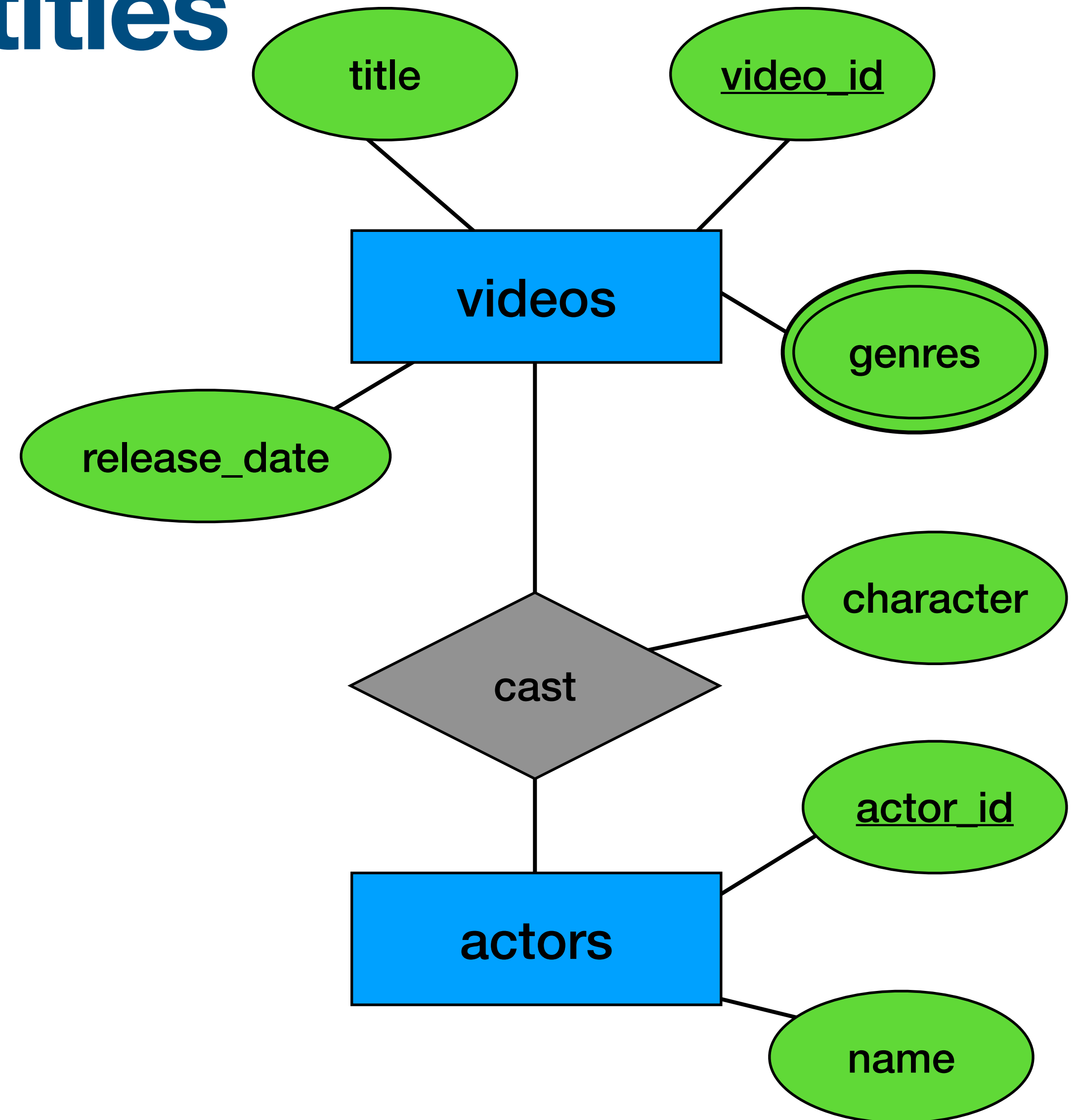

# Data modeling - 10,000 foot view

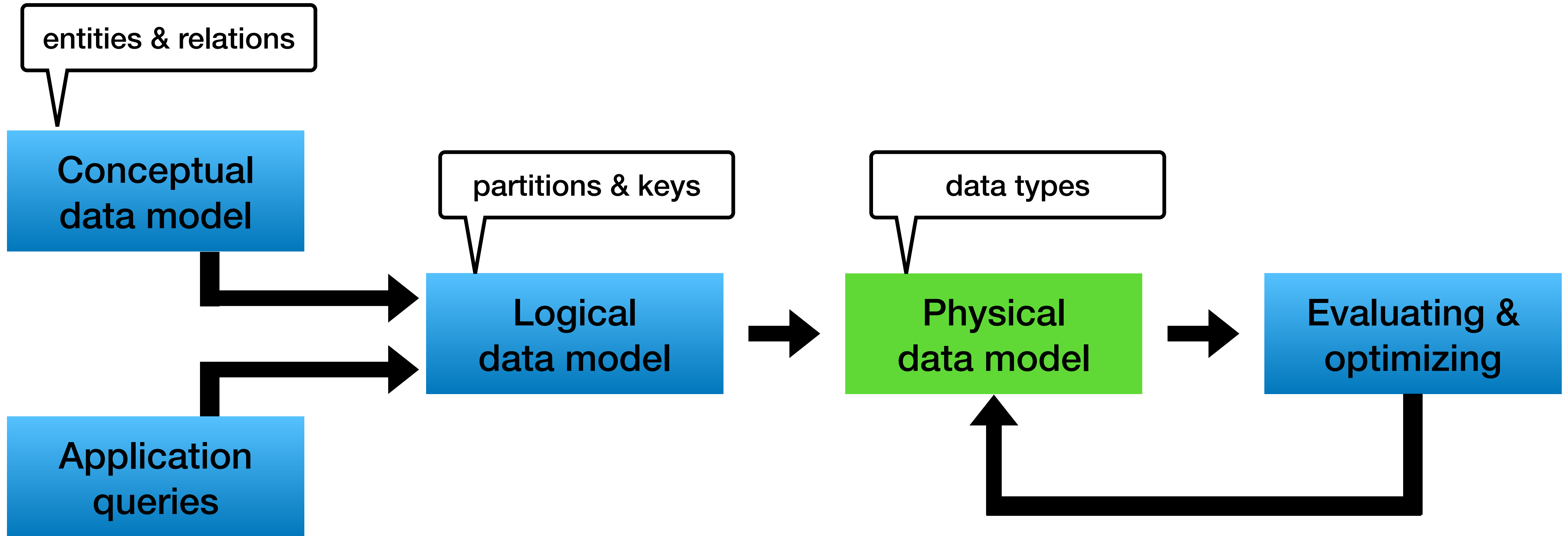

# Physical data model

All we have to do:

- Add CQL data types
- Add create table statement

# Physical data model - example

videos_by_releasedate	
release_year	K
release_date	▼
video_id	▼
title	

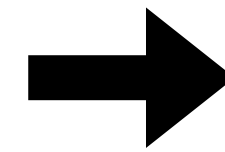

videos_by_releasedate		
release_year	INT	K
release_date	TIMESTAMP	▼
video_id	BIGINT	▼
title	TEXT	

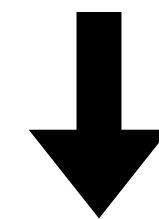

```
CREATE TABLE videos_by_releasedate (  
  release_year INT,  
  release_date TIMESTAMP,  
  video_id     BIGINT,  
  title       TEXT,  
  PRIMARY KEY ((release_year), release_date, video_id)  
) WITH CLUSTERING ORDER BY (release_date DESC, video_id DESC);
```

# All together

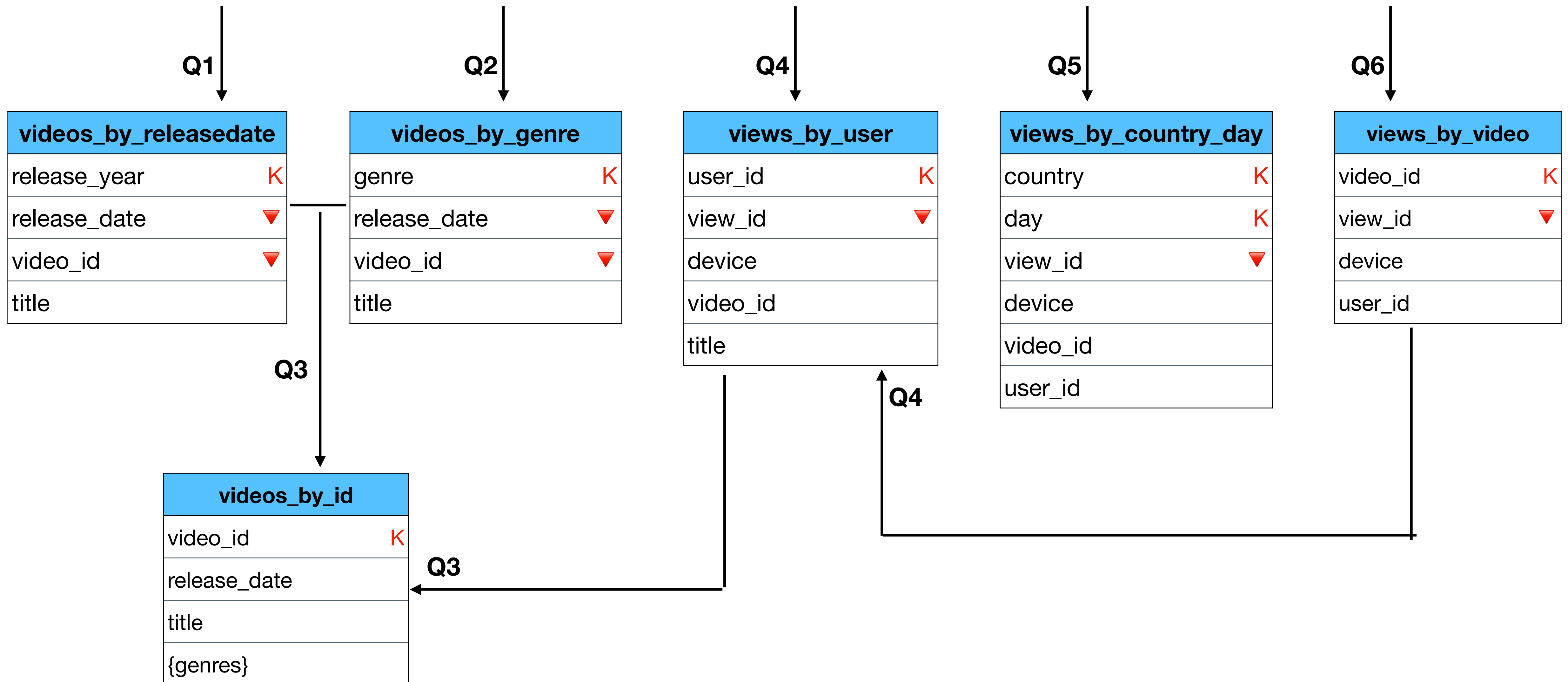

# All together

Note: TIMEUUID & Set<TEXT>

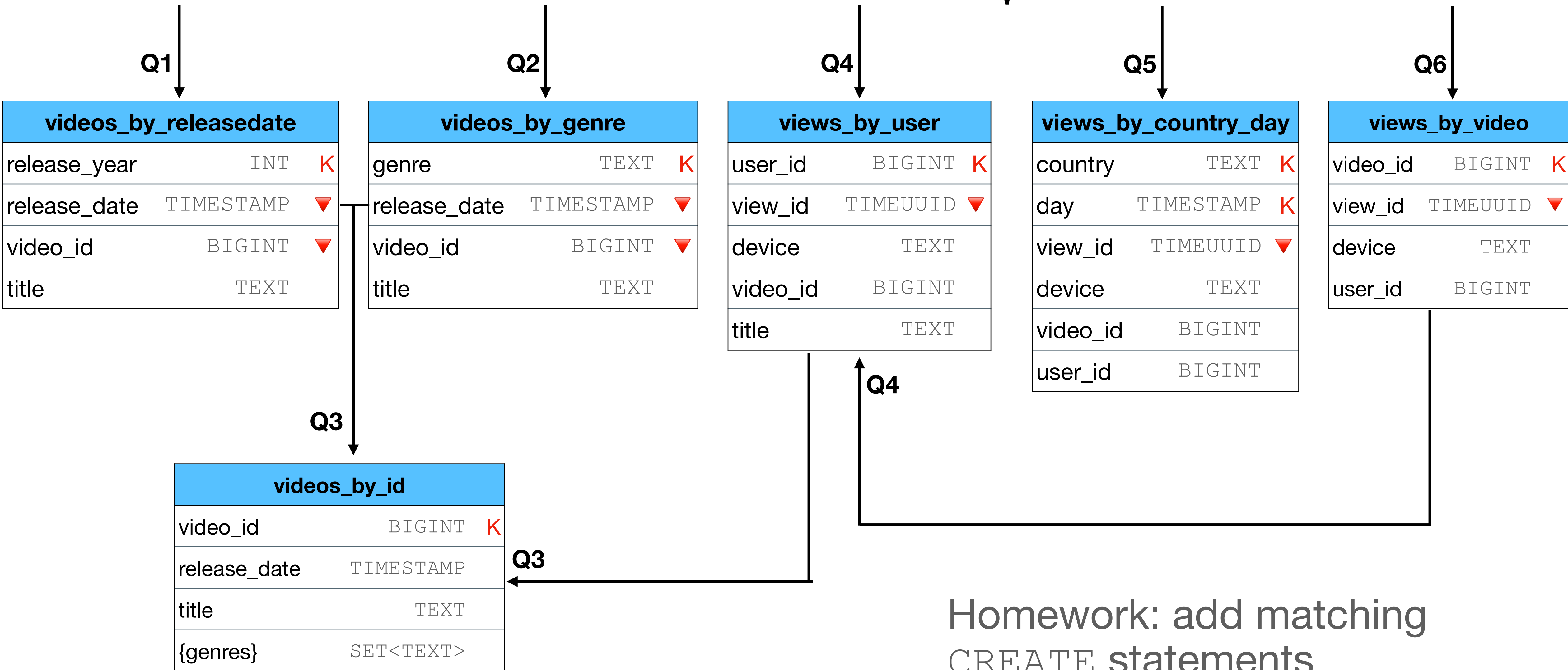

Homework: add matching CREATE statements

# Data modeling - 10,000 foot view

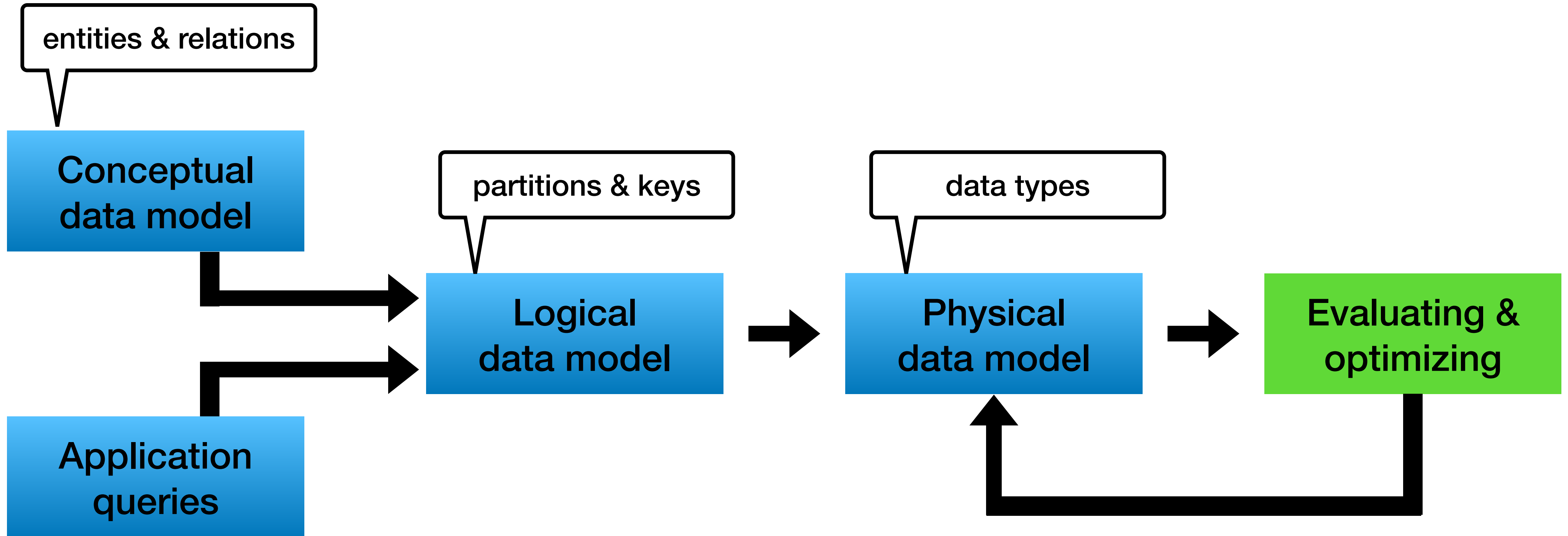



# Evaluating and optimizing

## An ongoing process

Usually as you scale

- there are new product requirements
- you find new problems

# Evaluating and optimizing - example (1)

- The streaming service is a big hit
  - More users
  - More usage

The product team requires to add the view count next to each video

# Refining

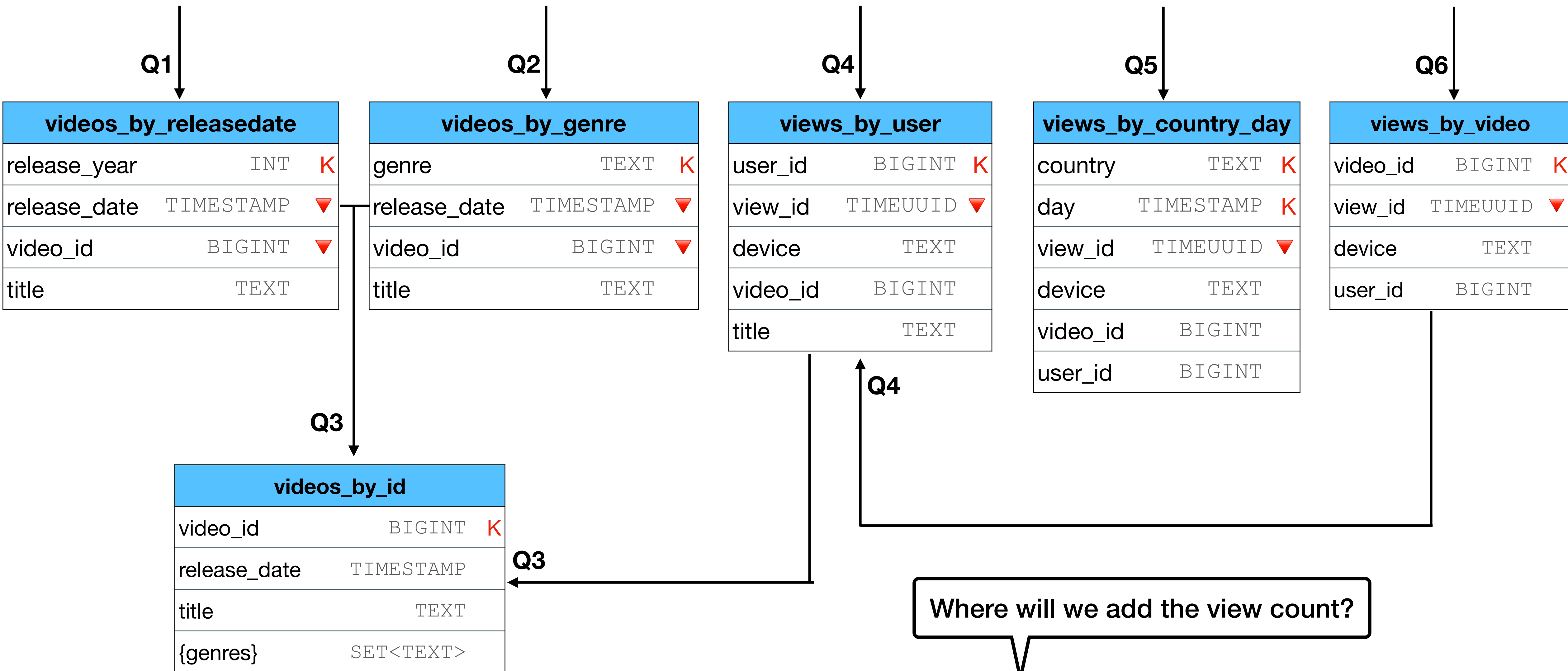

# Refining

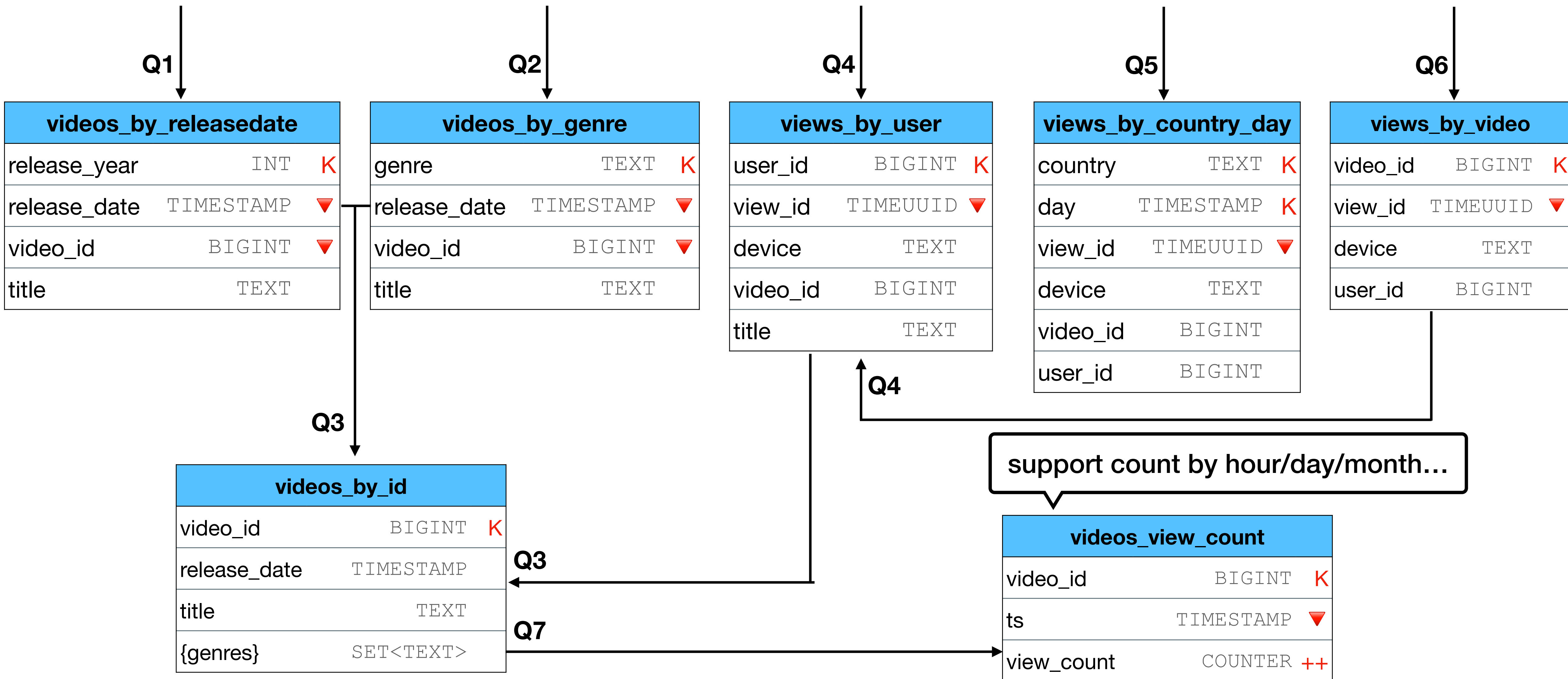

# Evaluating and optimizing - example (2)

- The streaming service is a big hit
  - More users
  - More usage

Suddenly

- Queries are getting slower
- Large partitions warnings on the logs
- Adding more Cassandra servers does not help

# Do you see a problem?

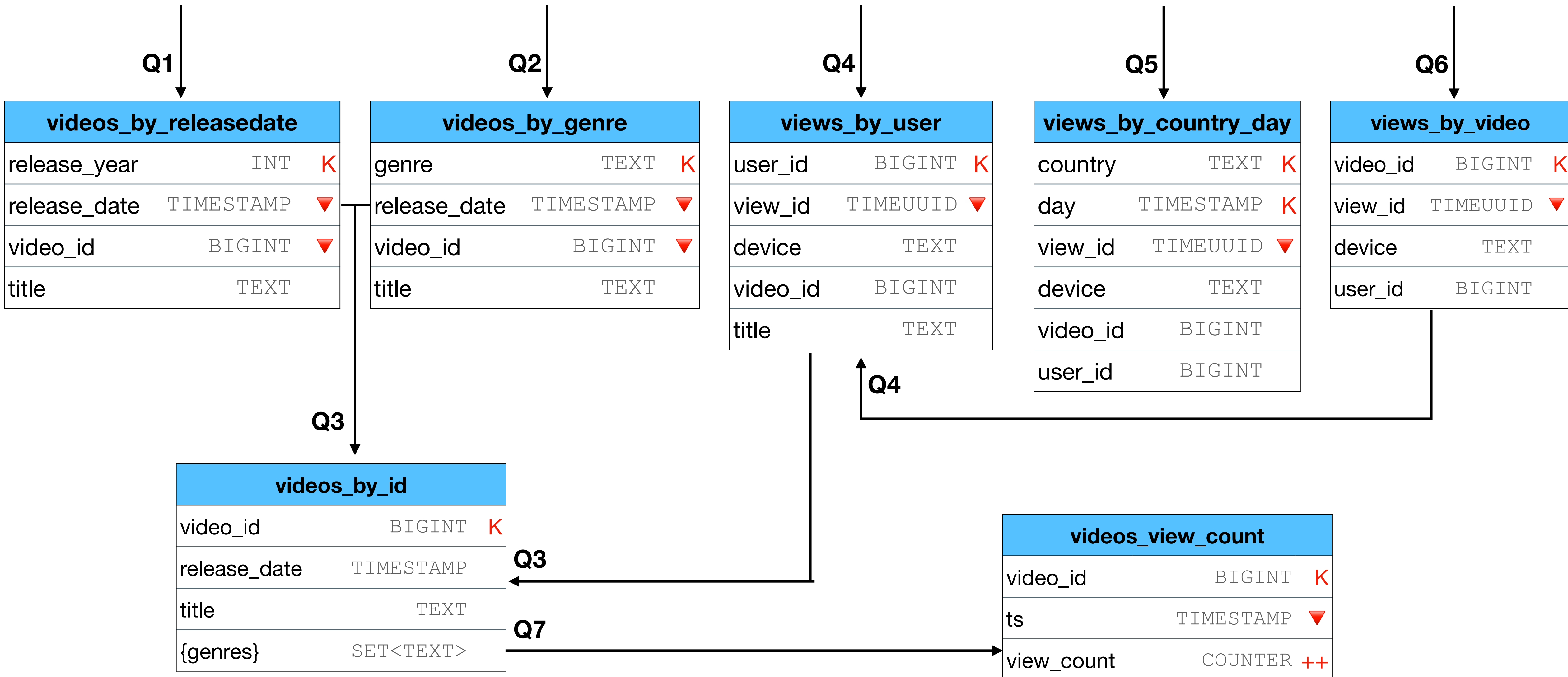

# Do you see a problem?

Popular videos creates large partitions

How can we solve this?

Q6 ↓

views_by_video			
video_id	BIGINT	K	
view_id	TIMEUUID		▼
device	TEXT		
user_id	BIGINT		

# Altering the schema

- We need to partition the data differently

views_by_video		
video_id	BIGINT	K
view_id	TIMEUUID	▼
device	TEXT	
user_id	BIGINT	

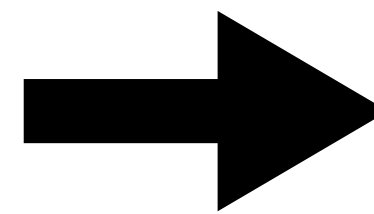

views_by_video		
video_id	BIGINT	K
ts_partition	TIMESTAMP	K
view_id	TIMEUUID	▼
device	TEXT	
user_id	BIGINT	

The ts\_partition can be per day/week/month  
or any other time frame  
(Configurable by the backend logic)



# Altering the schema

- We need to partition the data differently

views_by_video		
video_id	BIGINT	K
view_id	TIMEUUID	▼
device	TEXT	
user_id	BIGINT	

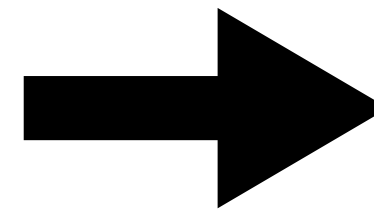

views_by_video		
video_id	BIGINT	K
ts_partition	TIMESTAMP	K
view_id	TIMEUUID	▼
device	TEXT	
user_id	BIGINT	

- We will need to issue more than 1 query to retrieve the data how much?
- Not an issue as this query is done during a model build of the recommendation engine and not in real time

# Alter

Note - this might not be the optimal solution.  
We will talk about more ways to partition the data soon

- We

views_by_video		
video_id	BIGINT	K
view_id	TIMEUUID	▼
device	TEXT	
user_id	BIGINT	

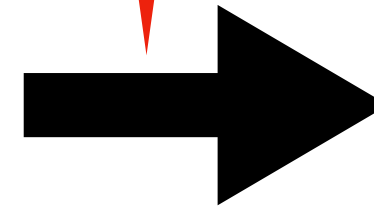

views_by_video		
video_id	BIGINT	K
ts_partition	TIMESTAMP	K
view_id	TIMEUUID	▼
device	TEXT	
user_id	BIGINT	

- We will need to issue more than 1 query to retrieve the data how much?
- Not an issue as this query is done during a model build of the recommendation engine and not in real time

# Fixing the tracks of a moving train

- The table cannot be altered - a new one is needed
- You service works 24x7, you cannot stop it
- An “online merge” is required
- Not a trivial update  
Happens all the time for growing products

# More “popular problems”

- Large partitions
- Application logic changes  
new entities, new queries
- Imbalanced data
- Unforeseen hotspots